

INICIO

MÉDIA A

MÉDIA B

MÉDIA C

PLANILHA ENDURO LUA CHEIA 2022
05 DE FEVEREIRO DE 2022**IMPORTANTE**

NOS TRECHOS URBANOS
PREVALECEM AS LEIS DO
CÓDIGO NACIONAL DE
TRANSITO. É OBRIGAÇÃO
RESPEITAR AS PROPRIEDADES
ALHEIAS E OS MORADORES.
A ORGANIZAÇÃO NÃO SE
RESPONSABILIZA POR
PASSAR PROGRAMAÇÃO DE
NAVEGAÇÃO. É OBRIGAÇÃO DO
PILOTO CONFERIR A PROGRAMAÇÃO
DO NAVEGADOR

CUIDADO

ATENÇÃO

MUITA ATENÇÃO

Tempo de Prova

MÉDIA A 11:25:16

MÉDIA B 11:28:56

MÉDIA C 11:32:59

**AFERIÇÃO**

NA PLACA

0.00

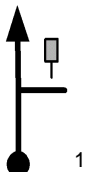

AFER

0.10

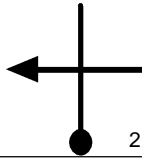

AFER

0.18

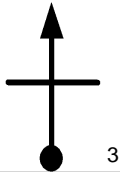

AFER

0.25

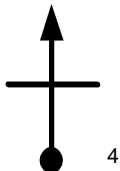

AFER

0.34

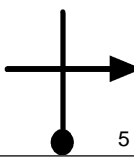

AFER

0.50

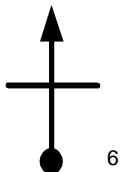

AFER

0.67

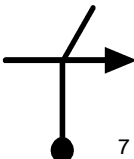

AFER

0.75

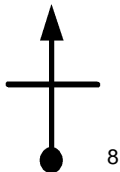

AFER

0.83

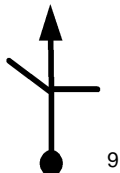

AFER

0.91

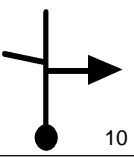

AFER

1.07

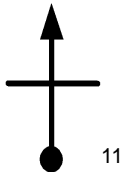

AFER

1.24

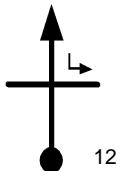

AFER

FIM AFERIÇÃO

1.35

0.00



AFER

**INÍCIO DE PROVA****INICIO DE PROVA DESLOC**

0.00

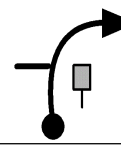

3' 00.00.00

3' 00.00.00

3' 00.00.00

D T1

0.05



D T1

0.08

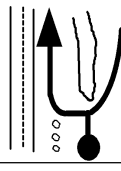

D T1

0.35

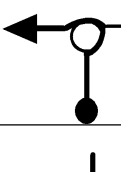

D T1

0.55

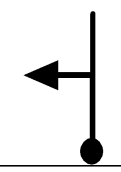

D T1

FIM DESLOCAMENTO

0.63

0.00



39 00.03.00

36 00.03.00

33 00.03.00

V T2

0.05



39

36

33 00.03.05

V T2

05 DE FEVEREIRO DE 2022		Pág: 004	
BAMP			
0.20		39	
		36	
		33	00.03.22
	21	V	T2
BAMP			
0.28		39	
		36	
		33	00.03.31
	22	V	T2
0.40		39	
		36	
		33	00.03.44
	23	V	T2
0.53		39	
		36	
		33	00.03.58
	24	V	T2
0.69		39	
		36	
		33	00.04.15
	25	V	T2
0.90		39	
		36	
		33	00.04.38
	26	V	T2
0.92		39	
		36	
		33	00.04.40
	27	V	T2
1.06		39	
		36	
		33	00.04.56
	28	V	T2
1.12		39	
		36	
		33	00.05.02
	29	V	T2
1.16		39	
		36	
		33	00.05.07
	30	V	T2

05 DE FEVEREIRO DE 2022		Pág: 005	
1.36		39	
		36	
		33	00.05.28
	31	V	T2
1.38		39	
		36	
		33	00.05.31
	32	V	T2
1.40		39	
		36	
		33	00.05.33
	33	V	T2
1.43		33	00.05.12
		30	00.05.23
		27	00.05.36
	34	V	T3
1.48		33	
		30	
		27	00.05.43
	35	V	T3
1.53		33	
		30	
		27	00.05.49
	36	V	T3
1.57		33	
		30	
		27	00.05.55
	37	V	T3
1.62		33	
		30	
		27	00.06.01
	38	V	T3
1.65		33	
		30	
		27	00.06.05
	39	V	T3
1.67		39	00.05.38
		36	00.05.52
		33	00.06.08
	40	V	T4
1.73		39	
		36	
		33	00.06.15
	41	V	T4

05 DE FEVEREIRO DE 2022		Pág: 006	
ATENÇÃO			
1.82		39	
		36	
		33	00.06.24
	42	V	T4
1.91		39	
		36	
		33	00.06.34
	43	V	T4
1.99		39	
		36	
		33	00.06.43
	44	V	T4
2.03		39	
		36	
		33	00.06.47
	45	V	T4
2.25		39	
		36	
		33	00.07.11
	46	V	T4
2.28		39	
		36	
		33	00.07.15
	47	V	T4
2.37		39	
		36	
		33	00.07.24
	48	V	T4
2.45		39	
		36	
		33	00.07.33
	49	V	T4
2.54		39	
		36	
		33	00.07.43
	50	V	T4
2.62		39	
		36	
		33	00.07.52
	51	V	T4

05 DE FEVEREIRO DE 2022		Pág: 007	
VALO			
2.73		39	
		36	
		33	00.08.04
		V	T4
2.80		39	
		36	
		33	00.08.11
		V	T4
VALO			
2.83		39	
		36	
		33	00.08.15
		V	T4
2.88		39	
		36	
		33	00.08.20
		V	T4
PELA TRILHA NO CAPIM			
3.02		39	
		36	
		33	00.08.35
		V	T4
VALO			
3.27		39	
		36	
		33	00.09.03
		V	T4
ESTRADA GERAL			
3.29		2'30s	00.08.08
		2'30s	00.08.34
		2'	00.09.05
		N	T5
3.29		45	00.10.38
		45	00.11.04
		45	00.11.05
		V	T6

05 DE FEVEREIRO DE 2022		Pág: 008	
3.92		48	00.11.28
		45	00.11.54
		42	00.11.55
		V	T7
4.28		48	
		45	
		42	00.12.26
		V	T7
4.32		48	
		45	
		42	00.12.29
		V	T7
4.41		48	
		45	
		42	00.12.37
		V	T7
4.58		48	
		45	
		42	00.12.52
		V	T7
4.75		48	
		45	
		42	00.13.06
		V	T7
4.84		48	
		45	
		42	00.13.14
		V	T7
5.01		48	
		45	
		42	00.13.29
		V	T7
5.20		48	
		45	
		42	00.13.45
		V	T7
ATENÇÃO			
5.35		48	
		45	
		42	00.13.58
		V	T7

05 DE FEVEREIRO DE 2022		Pág: 009	
5.55		48	
		45	
		42	00.14.15
		V	T7
5.62		1'30s	00.13.36
		1'30s	00.14.10
		1'30s	00.14.21
		N	T8
5.62		30	00.15.06
		30	00.15.40
		30	00.15.51
		V	T9
LAJOTA			
5.67		30	
		30	
		30	00.15.57
		V	T9
5.80		30	
		30	
		30	00.16.12
		V	T9
5.84		54	00.15.32
		48	00.16.07
		45	00.16.17
		V	T10
5.96		54	
		48	
		45	00.16.27
		V	T10
6.22		54	
		48	
		45	00.16.48
		V	T10
6.55		54	
		48	
		45	00.17.14
		V	T10
6.65		54	
		48	
		45	00.17.22
		V	T10

05 DE FEVEREIRO DE 2022		Pág: 010	
7.68		54 48 45 00.18.44	V T10
7.89		54 48 45 00.19.01	V T10
8.45		54 48 45 00.19.46	V T10
8.60		54 48 45 00.19.58	V T10
8.86		3' 00.18.53 2'30s 00.19.53 2'30s 00.20.19	N T11
8.86		42 00.21.53 42 00.22.23 42 00.22.49	V T12
0.12		42 42 42 00.22.59	V T12
0.37		42 42 42 00.23.21	V T12
0.96		39 00.23.16 36 00.23.45 33 00.24.11	V T13
1.20		39 36 33 00.24.37	V T13
1.37		39 36 33 00.24.56	V T13









05 DE FEVEREIRO DE 2022		Pág: 011	
GERAL			
1.72		1' 00.24.26 1' 00.25.01 1' 00.25.34	N T14
1.72		45 00.25.26 45 00.26.01 45 00.26.34	V T15
0.00		45 45 45 00.27.00	V T15
0.33		45 45 45 00.27.24	V T15
0.63		45 45 45 00.28.34	V T15
1.50		45 45 45 00.30.05	V T15
2.64		51 00.29.05 48 00.29.41 45 00.30.13	V T16
2.74		51 48 45 00.30.18	V T16
2.80		51 48 45 00.31.07	V T16
3.41		48 00.30.13 45 00.30.53 42 00.31.31	V T17
BAMP			
3.71		48 00.30.13 45 00.30.53 42 00.31.31	V T17

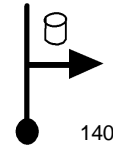
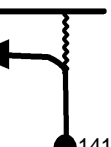

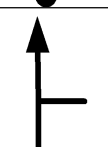
05 DE FEVEREIRO DE 2022		Pág: 012	
3.80		48 45 42 00.31.39	V T17
3.99		48 45 42 00.31.55	V T17
4.13		48 45 42 00.32.07	V T17
4.23		48 45 42 00.32.15	V T17
4.30		48 45 42 00.32.21	V T17
PEDRA CUIDADO			
4.34		48 45 42 00.32.25	V T17
4.59		48 45 42 00.32.46	V T17
4.65		48 45 42 00.32.51	V T17
4.71		48 45 42 00.32.57	V T17
4.85		48 45 42 00.33.09	V T17



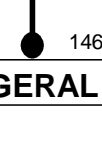

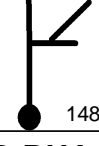
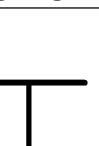
05 DE FEVEREIRO DE 2022		Pág: 013	
4.95		48 45 42 00.33.17	V T17
5.03		51 00.31.52 48 00.32.39 45 00.33.24	V T18
5.07		51 48 45 00.33.27	V T18
5.11		51 48 45 00.33.30	V T18
5.68		51 48 45 00.34.16	V T18
ESTRADA GERAL			
6.35		2'30s 00.33.26 2' 00.34.18 1'30s 00.35.10	N T19
6.35		45 00.35.56 45 00.36.18 45 00.36.40	V T20
6.69		45 45 45 00.37.07	V T20
6.86		45 45 45 00.37.20	V T20

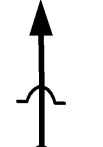
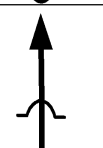
05 DE FEVEREIRO DE 2022		Pág: 014	
7.40		45 45 45 00.38.04	V T20
7.81		45 45 45 00.38.36	V T20
8.01		48 00.38.08 45 00.38.31 39 00.38.52	V T21
8.10		48 45 39 00.39.01	V T21
8.15		48 45 39 00.39.05	V T21
8.31		48 45 39 00.39.20	V T21
8.43		48 45 39 00.39.31	V T21
CUIDADO ROÇA			
8.59		48 45 39 00.39.46	V T21
8.80		48 45 39 00.40.05	V T21
NAO ERRE!!!			
9.14		48 45 39 00.40.37	V T21

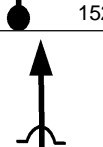
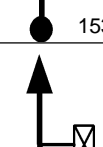
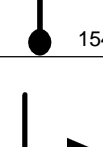
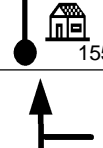
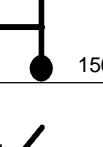
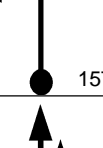
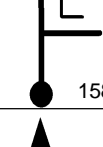
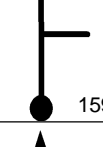
05 DE FEVEREIRO DE 2022		Pág: 015	
CUIDADO CERCA			
9.20		51 00.39.38 48 00.40.06 45 00.40.42	V T22
9.89		51 48 45 00.41.37	V T22
9.91		51 48 45 00.41.39	V T22
9.99		51 48 45 00.41.45	V T22
10.06		51 48 45 00.41.51	V T22
10.18		51 48 45 00.42.01	V T22
10.50		51 48 45 00.42.26	V T22
GERAL			
10.96		2'30s 00.41.42 2'30s 00.42.18 2' 00.43.03	N T23
10.96		45 00.44.12 45 00.44.48 45 00.45.03	V T24
11.47		45 45 45 00.45.44	V T24

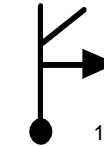
05 DE FEVEREIRO DE 2022		Pág: 016	
11.51		51 00.44.56 48 00.45.32 45 00.45.47	V T25
12.31		51 48 45 00.46.51	V T25
12.37		51 48 45 00.46.56	V T25
12.46		51 48 45 00.47.03	V T25
12.60		51 48 45 00.47.14	V T25
13.28		1'30s 00.47.01 1'30s 00.47.45 1'30s 00.48.09	N T26
13.28		45 00.48.31 45 00.49.15 45 00.49.39	V T27
 GERAL			
13.48		45 45 45 00.49.55	V T27
13.77		45 45 45 00.50.18	V T27
13.97		2' 00.49.26 2' 00.50.10 2' 00.50.34	D T28
0.00			D T28

05 DE FEVEREIRO DE 2022		Pág: 017	
0.34			D T28
0.62			D T28
0.81			D T28
1.00		42 00.51.26 42 00.52.10 42 00.52.34	V T29
1.87		42 42 42 00.53.48	V T29
1.93		51 00.52.46 48 00.53.30 45 00.53.54	V T30
2.74		51 48 45 00.54.58	V T30
3.72		45 00.54.52 39 00.55.44 36 00.56.17	V T31
3.79		45 39 36 00.56.24	V T31
3.90		45 39 36 00.56.35	V T31
3.96		45 39 36 00.56.41	V T31

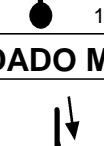
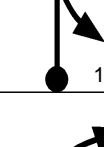
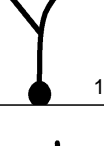
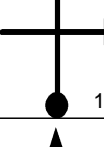
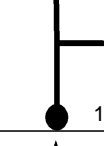
05 DE FEVEREIRO DE 2022		Pág: 018	
4.00		45 39 36 00.56.45	V T31
4.15		45 39 36 00.57.00	V T31
4.26		45 39 36 00.57.11	V T31
4.33		45 39 36 00.57.18	V T31
4.45		45 39 36 00.57.30	V T31
CUIDADO MOTOS			
4.58		45 39 36 00.57.43	V T31
4.69		45 39 36 00.57.54	V T31
4.76		45 39 36 00.58.01	V T31
4.88		45 39 36 00.58.13	V T31
4.97		45 39 36 00.58.22	V T31



ESLOCAMENTO RUA MOVIMENTADA

05 DE FEVEREIRO DE 2022		Pág: 019	
5.04		45 39 36 00.58.29	V T31
5.38		45 39 36 00.59.03	V T31
5.50		45 39 36 00.59.15	V T31
5.55		45 39 36 00.59.20	V T31
5.59		45 39 36 00.59.24	V T31
5.73		45 39 36 00.59.38	V T31
5.84		45 39 36 00.59.49	V T31
5.95		45 39 36 01.00.00	V T31
6.04		45 39 36 01.00.09	V T31

05 DE FEVEREIRO DE 2022		Pág: 020	
6.08		45 39 36 01.00.13	V T31
6.18		45 39 36 01.00.23	V T31
6.58		45 39 36 01.01.03	V T31
6.83		45 39 36 01.01.28	V T31
6.94		45 39 36 01.01.39	V T31
6.98		45 39 36 01.01.43	V T31
7.04		51 00.59.18 45 01.00.50 39 01.01.49	V T32
7.76		45 01.00.09 39 01.01.48 36 01.02.55	V T33
7.81		45 39 36 01.03.00	V T33
7.96		45 39 36 01.03.15	V T33
8.00		45 39 36 01.03.19	V T33

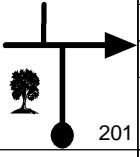
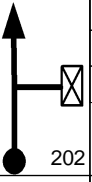
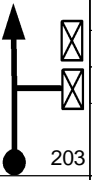
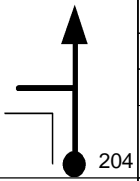
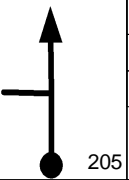
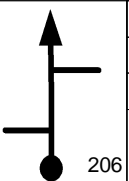
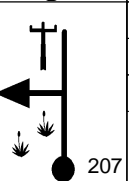
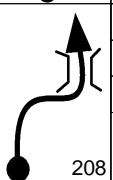
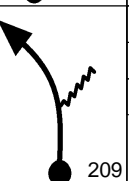
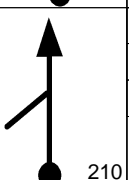
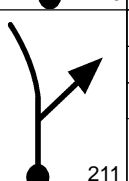
05 DE FEVEREIRO DE 2022		Pág: 021	
8.09		45 39 36 01.03.28	V T33
8.16		45 39 36 01.03.35	V T33
8.25		45 39 36 01.03.44	V T33
8.35		45 39 36 01.03.54	V T33
8.44		45 39 36 01.04.03	V T33
8.84		45 39 36 01.04.43	V T33
9.09		45 39 36 01.05.08	V T33
9.18		51 01.02.02 48 01.03.59 45 01.05.17	V T34
9.96		4'30s 01.02.57 4' 01.04.57 3'30s 01.06.20	N T35
9.96		36 01.07.27 36 01.08.57 36 01.09.50	V T36
		GERAL	

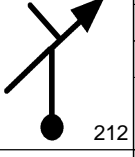
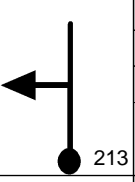
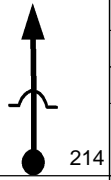
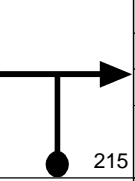
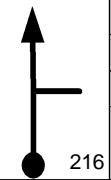
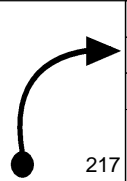
05 DE FEVEREIRO DE 2022		Pág: 022	
10.17 0.00		45 01.07.48 45 01.09.18 45 01.10.11	V T37
0.85		45 45 45 01.11.19	V T37
1.90		45 45 45 01.12.43	V T37
2.27		45 45 45 01.13.12	V T37
3.91 0.00		45 01.13.01 45 01.14.31 45 01.15.23	V T38
1.15		45 45 45 01.16.55	V T38
2.07		45 45 45 01.18.09	V T38
2.67		45 45 45 01.18.57	V T38
2.82		45 45 45 01.19.09	V T38
3.72		45 45 45 01.20.21	V T38
4.15 0.00		42 01.18.33 42 01.20.03 42 01.20.55	V T39

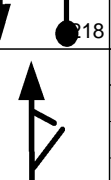
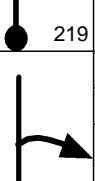
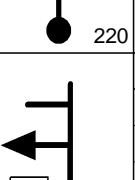
05 DE FEVEREIRO DE 2022		Pág: 023	
0.02		42 42 42 01.20.57	V T39
0.15		42 42 42 01.21.08	V T39
0.58		33 01.19.23 33 01.20.53 33 01.21.45	V T40
1.22		42 01.20.32 42 01.22.03 42 01.22.55	V T41
1.51		42 42 42 01.23.20	V T41
1.86		42 42 42 01.23.50	V T41
TRILHO			
1.99		42 42 42 01.24.01	V T41
2.07		42 42 42 01.24.08	V T41
2.24		42 42 42 01.24.22	V T41
2.83		27 01.22.50 27 01.24.21 27 01.25.13	V T42

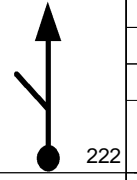
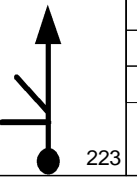
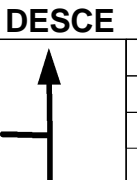
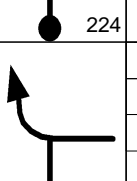
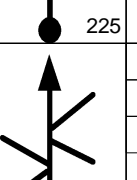
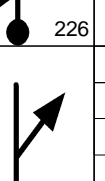
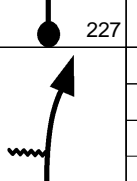
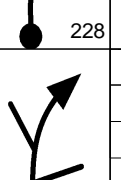
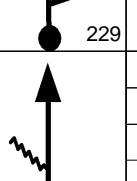
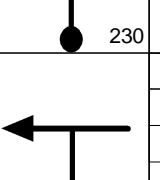
05 DE FEVEREIRO DE 2022		Pág: 024	
2.86		27 27 27 01.25.17	V T42
2.99		27 27 27 01.25.34	V T42
DESCE			
3.27		36 01.23.49 33 01.25.19 30 01.26.12	V T43
3.67		39 01.24.29 39 01.26.03 39 01.27.00	V T44
4.30		39 39 39 01.27.58	V T44
4.46		42 01.25.42 39 01.27.16 36 01.28.12	V T45
4.74		42 39 36 01.28.40	V T45
5.09		42 39 36 01.29.15	V T45
5.15		24 01.26.41 21 01.28.20 18 01.29.21	V T46
5.27		24 21 18 01.29.45	V T46

SUBA

5.44		24	
		21	
		18	01.30.19
		V	T46

SUBIDA COM EROSAO

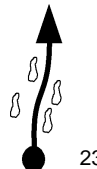
5.49		24	
		21	
		18	01.30.29
		V	T46

ROÇA

5.81		36	01.28.20
		36	01.30.13
		36	01.31.33
		V	T47

6.09		2'	01.28.48
		2'	01.30.41
		2'	01.32.01
		N	T48

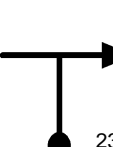
6.09		36	01.30.48
		36	01.32.41
		36	01.34.01
		V	T49

6.92		36	
		36	
		36	01.35.24
		V	T49

7.68		36	
		36	
		36	01.36.40
		V	T49

8.17		36	
		36	
		36	01.37.29
		V	T49

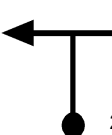

⚠️ CUIDADO AO CRUZAR

8.19		36	
		36	
		36	01.37.31
		V	T49

8.30		36	
		36	
		36	01.37.42
		V	T49

APOIO SANGAO

8.38		18'	01.34.37
		17'	01.36.30
		16'	01.37.50
		N	T50

INICIO 2 ETAPA

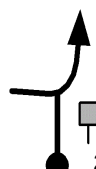
8.38		42	01.52.37
		42	01.53.30
		42	01.53.50
		V	T51

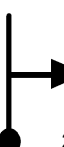
0.78		42	
		42	
		42	01.54.57
		V	T51

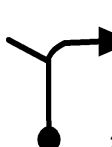
1.10		36	01.54.11
		36	01.55.04
		36	01.55.25
		V	T52

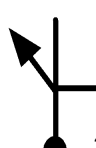
1.23		36	
		36	
		36	01.55.38
		V	T52

1.30		36	
		36	
		36	01.55.45
		V	T52

2.13		36	01.55.54
		33	01.56.47
		30	01.57.08
		V	T53

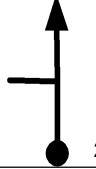
2.25		36	
		33	
		30	01.57.22
		V	T53

2.54		30	01.56.35
		27	01.57.32
		24	01.57.57
		V	T54

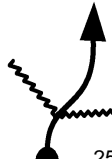
2.59		30	
		27	
		24	01.58.04
		V	T54

BAMP

2.65		21	01.56.49
		18	01.57.46
		15	01.58.13
		V	T55

CUIDADO ABISMO

2.69		21	
		18	
		15	01.58.23
		V	T55

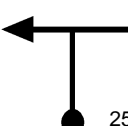
2.73		36	01.57.02
		33	01.58.02
		30	01.58.33
		V	T56

ROÇA



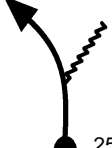

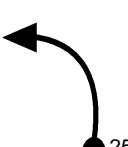
2.79		36	
		33	
		30	01.58.40
		V	T56

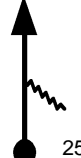



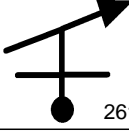

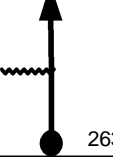
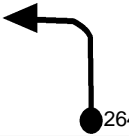
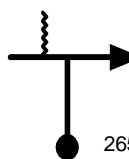
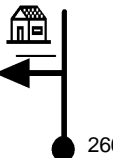
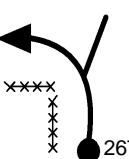

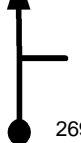
2.96		36	
		33	
		30	01.59.00
		V	T56

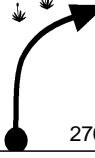
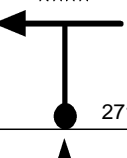

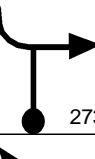
3.10		30	01.57.39
		27	01.58.43
		24	01.59.17
		V	T57

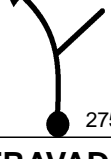

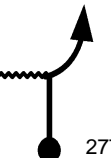

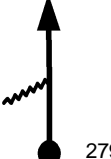

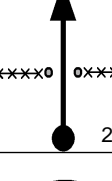

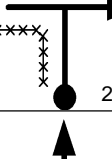
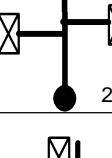
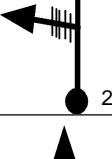
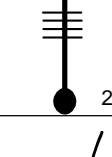
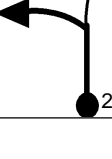
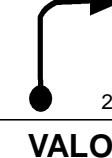
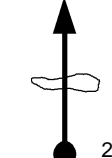

3.22		30	
		27	
		24	01.59.35
		V	T57



3.24		30	
		27	
		24	01.59.38
		V	T57





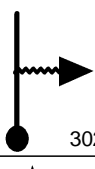
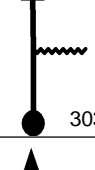
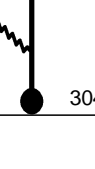
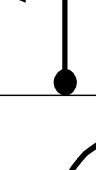
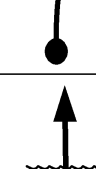
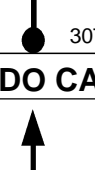
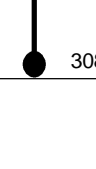

05 DE FEVEREIRO DE 2022		Pág: 028	
GERAL			
3.47		2'30s 01.58.24	
		2' 01.59.32	
		2' 02.00.13	
		N	T58
3.47		39 02.00.54	
		39 02.01.32	
		39 02.02.13	
		V	T59
3.82		30 02.01.26	
		27 02.02.04	
		24 02.02.45	
		V	T60
3.87		30	
		27	
		24 02.02.52	
		V	T60
ROÇA			
4.08		30	
		27	
		24 02.03.24	
		V	T60
4.12		27 02.02.02	
		27 02.02.44	
		27 02.03.30	
		V	T61
DEVAGAR			
4.45		15 02.02.46	
		15 02.03.28	
		15 02.04.14	
		V	T62
4.55		36 02.03.10	
		33 02.03.52	
		30 02.04.38	
		V	T63
BAMP			
4.61		36	
		33	
		30 02.04.45	
		V	T63
4.68		36	
		33	
		30 02.04.53	
		V	T63

05 DE FEVEREIRO DE 2022		Pág: 029	
CUIDADO ROÇA			
5.31		36	
		33	
		30 02.06.09	
		V	T63
5.35		36	
		33	
		30 02.06.14	
		V	T63
5.52		36	
		33	
		30 02.06.34	
		V	T63
5.61		36	
		33	
		30 02.06.45	
		V	T63
5.64		36	
		33	
		30 02.06.49	
		V	T63
5.67		36	
		33	
		30 02.06.52	
		V	T63
TRAVADO			
5.82		36	
		33	
		30 02.07.10	
		V	T63
5.85		36	
		33	
		30 02.07.14	
		V	T63
5.98		36	
		33	
		30 02.07.29	
		V	T63
6.15		36	
		33	
		30 02.07.50	
		V	T63

05 DE FEVEREIRO DE 2022		Pág: 030	
6.29		36	
		33	
		30 02.08.07	
		V	T63
6.86		36	
		33	
		30 02.09.15	
		V	T63
6.92		3'30s 02.07.07	
		3' 02.08.11	
		3' 02.09.22	
		N	T64
6.92		39 02.10.37	
		39 02.11.11	
		39 02.12.22	
		V	T65
7.35		39	
		39	
		39 02.13.02	
		V	T65
7.43		39 02.11.24	
		36 02.11.58	
		33 02.13.09	
		V	T66
0.00			
0.40		39	
		36	
		33 02.13.53	
		V	T66
0.55		39	
		36	
		33 02.14.09	
		V	T66
0.79		39	
		36	
		33 02.14.35	
		V	T66
VALO			
0.83		39	
		36	
		33 02.14.40	
		V	T66

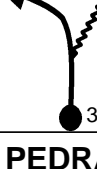
1.07		39	
		36	
		33	02.15.06
		V	T66
1.29		42	02.13.23
		39	02.14.07
		36	02.15.30
		V	T67
1.45		42	
		39	
		36	02.15.46
		V	T67
1.64		42	
		39	
		36	02.16.05
		V	T67
2.10		2'30s	02.14.33
		2'	02.15.22
		2'	02.16.51
		N	T68
2.10		42	02.17.03
		42	02.17.22
		42	02.18.51
		V	T69
0.52		42	
		42	
		42	02.19.36
		V	T69
0.79		36	02.18.10
		33	02.18.30
		30	02.19.59
		V	T70
COSTEAR ROÇA			
0.88		36	
		33	
		30	02.20.10
		V	T70
1.07		36	
		33	
		30	02.20.32
		V	T70

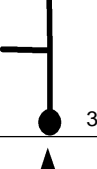
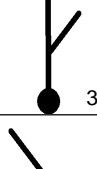

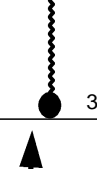
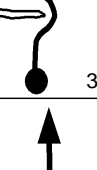
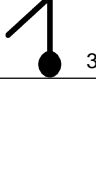



			
1.34		36	
		33	
		30	02.21.05
		V	T70
1.38		36	
		33	
		30	02.21.10
		V	T70
TRAVADO			
1.52		24	02.19.23
		21	02.19.49
		18	02.21.26
		V	T71
1.75		24	
		21	
		18	02.22.12
		V	T71
1.85		24	
		21	
		18	02.22.32
		V	T71
1.96		24	
		21	
		18	02.22.54
		V	T71
2.00		24	
		21	
		18	02.23.02
		V	T71
2.02		36	02.20.38
		33	02.21.15
		30	02.23.06
		V	T72
CUIDADO CABEÇA			
2.05		36	
		33	
		30	02.23.10
		V	T72



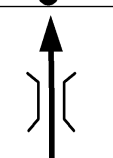
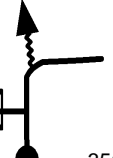

COSTEAR ROÇA			
2.10		36	
		33	
		30	02.23.16
		V	T72
2.28		36	
		33	
		30	02.23.38
		V	T72
2.43		36	
		33	
		30	02.23.56
		V	T72
PEDRA			
2.54		36	
		33	
		30	02.24.09
		V	T72
2.56		36	
		33	
		30	02.24.11
		V	T72
2.60		36	
		33	
		30	02.24.16
		V	T72
2.71		36	
		33	
		30	02.24.29
		V	T72
NO MATO			
2.82		30	02.21.58
		27	02.22.42
		24	02.24.42
		V	T73
2.85		30	
		27	
		24	02.24.47
		V	T73
2.91		30	
		27	
		24	02.24.56
		V	T73

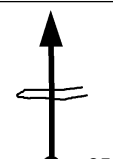
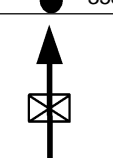
05 DE FEVEREIRO DE 2022		Pág: 034	
3.19		33 30 27	02.22.43 02.23.32 02.25.38
		V	T74
3.36		33 30 27	02.26.00
		V	T74
3.52		33 30 27	02.26.22
		V	T74
3.68		33 30 27	02.26.43
		V	T74
3.81		33 30 27	02.27.00
		V	T74
CARREIRO DO GADO			
3.95		33 30 27	02.27.19
		V	T74
4.00		4'30s 4' 3'30s	02.24.11 02.25.09 02.27.26
		N	T75
4.00		30 30 30	02.28.41 02.29.09 02.30.56
		V	T76
4.28		30 30 30	02.31.29
		V	T76
4.35		30 30 30	02.31.38
		V	T76

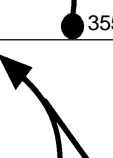
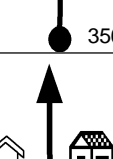
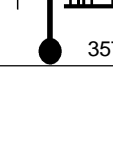

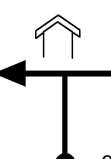
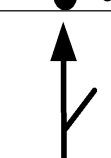

05 DE FEVEREIRO DE 2022		Pág: 035	
4.48		30 30 30	02.31.53
		V	T76
4.54		30 30 30	02.32.01
		V	T76
4.56		30 30 30	02.32.03
		V	T76
GERAL			
4.64		42 42 42	02.29.58 02.30.26 02.32.13
		V	T77
5.00		42 42 42	02.32.43
		V	T77
TREVO			
5.18		36 36 36	02.30.44 02.31.12 02.32.59
		V	T78
CUIDADO			
5.23		36 36 36	02.33.04
		V	T78
5.53		36 36 36	02.33.34
		V	T78
SUBA			
5.59		36 33 30	02.31.25 02.31.53 02.33.40
		V	T79
EROSAO			

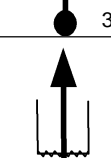
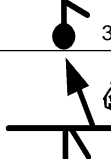
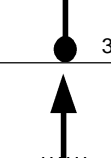
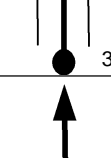

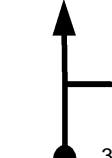
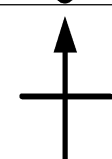
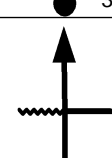
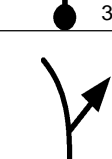
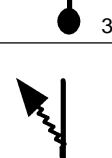
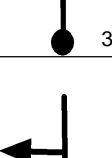
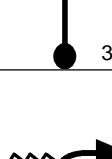
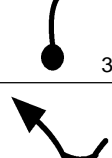
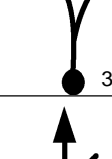
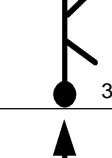
05 DE FEVEREIRO DE 2022		Pág: 036	
5.80		36 33 30	02.34.05
		V	T79
DESÇA			
5.92		36 33 30	02.34.20
		V	T79
5.98		36 33 30	02.34.27
		V	T79
6.11		36 33 30	02.34.42
		V	T79
6.17		36 33 30	02.34.50
		V	T79
6.22		36 33 30	02.34.56
		V	T79
6.47		2' 2' 2'	02.32.53 02.33.29 02.35.26
		N	T80
6.47		42 42 42	02.34.53 02.35.29 02.37.26
		V	T81
6.80		42 42 42	02.37.54
		V	T81
7.25		42 42 42	02.38.32
		V	T81

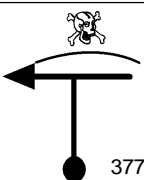

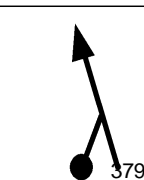
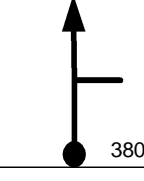
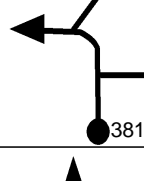
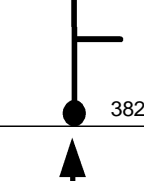
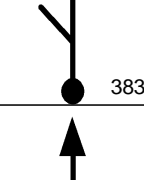
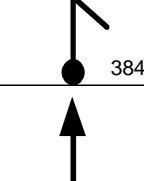
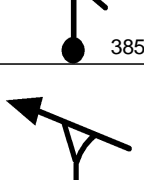
05 DE FEVEREIRO DE 2022		Pág: 037	
7.85		42 42 42 02.39.24	V T81
8.24		42 42 42 02.39.57	V T81
8.99		42 42 42 02.41.02	V T81
ATENÇÃO BAMP			
9.03		36 02.38.33 33 02.39.08 30 02.41.05	V T82
9.07		36 33 30 02.41.10	V T82
VALO			
9.17		36 33 30 02.41.22	V T82
9.39		36 33 30 02.41.48	V T82
9.43		30 02.39.13 27 02.39.52 24 02.41.53	V T83
9.56		30 27 24 02.42.12	V T83
10.13		39 02.40.37 36 02.41.25 33 02.43.38	V T84
0.00			V T84

05 DE FEVEREIRO DE 2022		Pág: 038	
0.09		39 36 33 02.43.48	V T84
0.69		3' 02.41.40 3' 02.42.34 3' 02.44.53	N T85
			
0.69		42 02.44.40 42 02.45.34 42 02.47.53	V T86
0.82		42 42 42 02.48.04	V T86
1.38		42 42 42 02.48.52	V T86
2.16		42 42 42 02.49.59	V T86
2.21		42 42 42 02.50.03	V T86
2.34		42 42 42 02.50.15	V T86
2.64		42 42 42 02.50.40	V T86

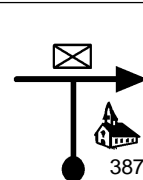
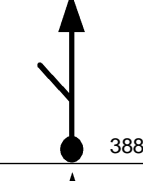
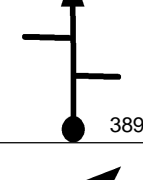
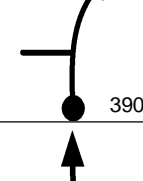
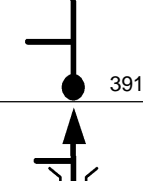
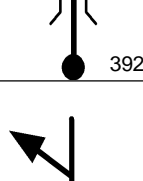
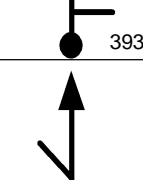
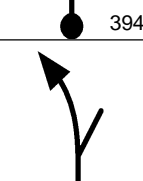
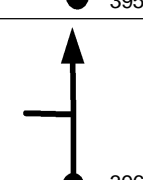
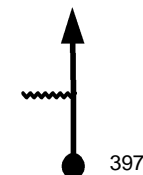
05 DE FEVEREIRO DE 2022		Pág: 039	
2.97		42 42 42 02.51.09	V T86
3.51		42 42 42 02.51.55	V T86
3.74		42 42 42 02.52.15	V T86
3.95		42 42 42 02.52.33	V T86
4.11		24 02.49.33 21 02.50.27 18 02.52.46	V T87
4.15		24 21 18 02.52.54	V T87
4.27		24 21 18 02.53.18	V T87
4.35		24 21 18 02.53.34	V T87
4.54		24 21 18 02.54.12	V T87
4.70		24 21 18 02.54.44	V T87
CUIDADO BARRANCO			

05 DE FEVEREIRO DE 2022		Pág: 040	
4.77		24	
		21	
		18	02.54.58
	377	V	T87
4.80		2' 02.51.17	
		1'30s 02.52.26	
		1'30s 02.55.04	
	378	N	T88
GERAL			
4.80		42	02.53.17
		42	02.53.56
		42	02.56.34
	379	V	T89
5.11		42	
		42	
		42	02.57.01
	380	V	T89
5.57		42	
		42	
		42	02.57.40
	381	V	T89
5.91		42	
		42	
		42	02.58.09
	382	V	T89
6.52		42	
		42	
		42	02.59.02
	383	V	T89
6.99		42	
		42	
		42	02.59.42
	384	V	T89
7.63		42	
		42	
		42	03.00.37
	385	V	T89
7.77		45	02.57.32
		45	02.58.10
		45	03.00.49
	386	V	T90

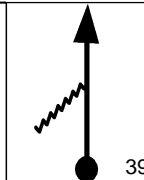
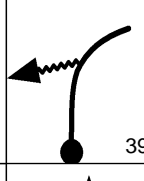
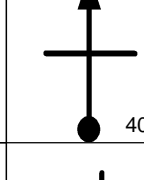
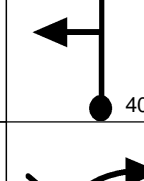
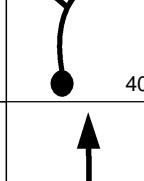
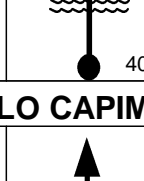
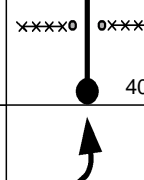

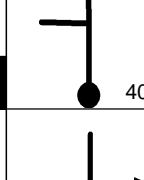
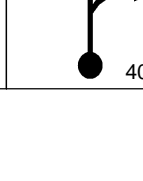





05 DE FEVEREIRO DE 2022		Pág: 041	
8.53		45	
		45	
		45	03.01.50
	387	V	T90
8.65		45	
		45	
		45	03.01.59
	388	V	T90
9.26		45	
		45	
		45	03.02.48
	389	V	T90
9.58		45	
		45	
		45	03.03.14
	390	V	T90
10.28		36	03.00.52
		36	03.01.31
		36	03.04.10
	391	V	T91
0.33		36	
		36	
		36	03.04.43
	392	V	T91
0.43		39	03.01.35
		39	03.02.14
		39	03.04.53
	393	V	T92
0.83		39	
		39	
		39	03.05.30
	394	V	T92
1.38		39	
		39	
		39	03.06.20
	395	V	T92
1.73		39	
		39	
		39	03.06.53
	396	V	T92
2.13		39	
		39	
		39	03.07.30
	397	V	T92



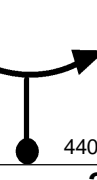

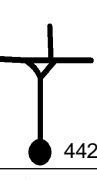

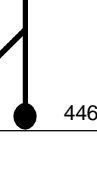
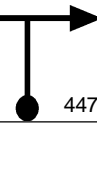
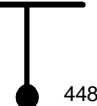

05 DE FEVEREIRO DE 2022		Pág: 042	
2.31		39	
		39	
		39	03.07.46
	398	V	T92
2.51		39	03.04.47
		36	03.05.26
		33	03.08.05
	399	V	T93
2.66		39	
		36	
		33	03.08.21
	400	V	T93
2.73		39	
		36	
		33	03.08.29
	401	V	T93
2.89		39	
		36	
		33	03.08.46
	402	V	T93
2.97		39	
		36	
		33	03.08.55
	403	V	T93
PELO CAPIM ALTO			
3.08		15	03.05.40
		15	03.06.23
		15	03.09.07
	404	V	T94
3.18		15	
		15	
		15	03.09.31
	405	V	T94
PELO RASTRO NO CAPIM			
3.24		15	03.06.18
		15	03.07.01
		15	03.09.45
	406	V	T95
0.38		15	
		15	
		15	03.11.16
	407	V	T95



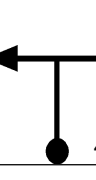

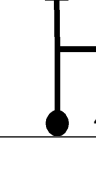

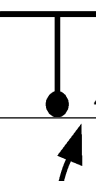
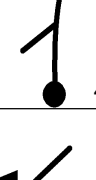
05 DE FEVEREIRO DE 2022		Pág: 043	
0.69		30	03.09.04
		27	03.09.47
		24	03.12.31
	408	V	T96
0.78		30	
		27	
		24	03.12.44
	409	V	T96
ARVORE			
0.83		30	
		27	
		24	03.12.52
	410	V	T96
0.91		30	
		27	
		24	03.13.04
	411	V	T96
COSTEAR ROÇA			
1.32		24	03.10.20
		21	03.11.11
		18	03.14.05
	412	V	T97
1.41		24	
		21	
		18	03.14.23
	413	V	T97
COSTEAR ROÇA			
1.50		24	
		21	
		18	03.14.41
	414	V	T97
1.74		39	03.11.23
		36	03.12.23
		33	03.15.29
	415	V	T98
1.78		39	
		36	
		33	03.15.34
	416	V	T98
1.85		39	
		36	
		33	03.15.41
	417	V	T98

05 DE FEVEREIRO DE 2022		Pág: 044	
2.74		3'30s	03.12.55
		3'	03.14.03
		2'30s	03.17.18
	418	N	T99
2.74		45	03.16.25
		45	03.17.03
		45	03.19.48
	419	V	T100
3.29		45	
		45	
		45	03.20.32
	420	V	T100
3.79		45	
		45	
		45	03.21.12
	421	V	T100
3.99		45	
		45	
		45	03.21.28
	422	V	T100
4.51		45	
		45	
		45	03.22.10
	423	V	T100
4.61		45	
		45	
		45	03.22.18
	424	V	T100
4.70		45	
		45	
		45	03.22.25
	425	V	T100
5.27		45	
		45	
		45	03.23.11
	426	V	T100

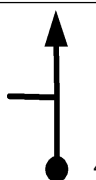
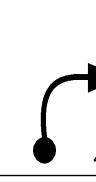
05 DE FEVEREIRO DE 2022		Pág: 045	
5.46		45	
		45	
		45	03.23.26
	427	V	T100
6.25		45	03.21.06
		45	03.21.44
		45	03.24.29
	428	V	T101
0.00			
0.74		45	
		45	
		45	03.25.28
	429	V	T101
1.15		45	
		45	
		45	03.26.01
	430	V	T101
1.46		15	03.23.02
		15	03.23.41
		15	03.26.26
	431	V	T102
1.49		15	
		15	
		15	03.26.33
	432	V	T102
1.51		15	
		15	
		15	03.26.38
	433	V	T102
1.54		39	03.23.22
		36	03.24.00
		33	03.26.45
	434	V	T103
1.67		39	
		36	
		33	03.26.59
	435	V	T103
3.77		39	
		36	
		33	03.30.49
	436	V	T103
3.94		39	
		36	
		33	03.31.07
	437	V	T103

05 DE FEVEREIRO DE 2022		Pág: 046	
4.50		39 36 33 03.32.08	V T103
4.73		39 36 33 03.32.33	V T103
4.77		39 36 33 03.32.38	V T103
4.85		2'30s 03.28.27 2'30s 03.29.31 2'30s 03.32.46	N T104
4.85 0.00		39 03.30.57 39 03.32.01 39 03.35.16	V T105
0.10		39 39 39 03.35.26	V T105
0.39		39 39 39 03.35.52	V T105
0.47		39 39 39 03.36.00	V T105
0.71		39 03.32.03 36 03.33.06 33 03.36.22	V T106
0.72		39 36 33 03.36.23	V T106
1.30		42 03.32.57 39 03.34.05 36 03.37.26	V T107

05 DE FEVEREIRO DE 2022		Pág: 047	
1.38		42 39 36 03.37.34	V T107
1.86		42 39 36 03.38.22	V T107
2.03		39 03.34.00 36 03.35.13 33 03.38.39	V T108
2.42		39 36 33 03.39.22	V T108
2.55		39 36 33 03.39.36	V T108
2.65		39 36 33 03.39.47	V T108
2.69		39 36 33 03.39.51	V T108
2.75		39 36 33 03.39.58	V T108
2.86		39 36 33 03.40.10	V T108
2.97		39 36 33 03.40.22	V T108
CUIDADO EROSOES			

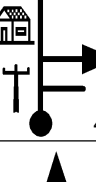
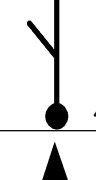
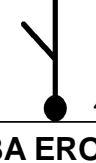
05 DE FEVEREIRO DE 2022		Pág: 048	
3.01		24 03.35.30 21 03.36.51 18 03.40.26	V T109
3.08		24 21 18 03.40.40	V T109
3.14		24 21 18 03.40.52	V T109
3.66		24 21 18 03.42.36	V T109
3.72		3' 03.37.17 3' 03.38.52 2'30s 03.42.48	N T110
3.72		39 03.40.17 39 03.41.52 39 03.45.18	V T111
3.89		39 39 39 03.45.34	V T111
4.50		33 03.41.29 30 03.43.04 27 03.46.30	V T112
4.63		33 30 27 03.46.48	V T112
4.69		33 30 27 03.46.56	V T112
SUBA EROSOES			

05 DE FEVEREIRO DE 2022		Pág: 049	
4.73		30	03.41.54
		27	03.43.32
		24	03.47.01
		V	T113
NO MATO			
4.89		30	
		27	
		24	03.47.25
		V	T113
5.56		30	
		27	
		24	03.49.05
		V	T113
5.64		30	
		27	
		24	03.49.17
		V	T113
5.85		30	
		27	
		24	03.49.49
		V	T113
5.92		2'30s	03.44.17
		2'30s	03.46.11
		2'30s	03.49.59
		N	T114
5.92		27	03.46.47
		27	03.48.41
		27	03.52.29
		V	T115
6.08		27	
		27	
		27	03.52.51
		V	T115
6.15		42	03.47.17
		42	03.49.11
		42	03.53.00
		V	T116
6.98		42	
		42	
		42	03.54.11
		V	T116

05 DE FEVEREIRO DE 2022		Pág: 050	
7.04		42	
		42	
		42	03.54.16
		V	T116
7.63		42	
		42	
		42	03.55.07
		V	T116
7.96		42	
		42	
		42	03.55.35
		V	T116
8.15		24	03.50.09
		24	03.52.03
		24	03.55.51
		V	T117
8.26		24	
		24	
		24	03.56.08
		V	T117
8.36		36	03.50.40
		33	03.52.34
		30	03.56.23
		V	T118
8.80		36	
		33	
		30	03.57.16
		V	T118
ESCONDIDO			
9.11		33	03.51.55
		30	03.53.56
		27	03.57.53
		V	T119
CUIDADO ROÇA			
9.16		33	
		30	
		27	03.58.00
		V	T119

05 DE FEVEREIRO DE 2022		Pág: 051	
9.26		30s	03.52.12
		30s	03.54.14
		30s	03.58.13
		N	T120
9.26		42	03.52.42
		42	03.54.44
		42	03.58.43
		V	T121
10.27		42	03.54.08
		42	03.56.11
		42	04.00.09
		V	T122
0.32		42	
		42	
		42	04.00.37
		V	T122
0.48		42	
		42	
		42	04.00.51
		V	T122
1.24		42	
		42	
		42	04.01.56
		V	T122
2.02		42	
		42	
		42	04.03.03
		V	T122
2.27		42	
		42	
		42	04.03.24
		V	T122
2.49		42	
		42	
		42	04.03.43
		V	T122
3.58		42	
		42	
		42	04.05.16
		V	T122
4.46		42	
		42	
		42	04.06.32
		V	T122

05 DE FEVEREIRO DE 2022		Pág: 052	
5.01		42 42 42 04.07.19	V T122
5.78		42 42 42 04.08.25	V T122
5.99		39 04.02.42 39 04.04.44 39 04.08.43	V T123
6.04		39 39 39 04.08.48	V T123
6.08		39 39 39 04.08.51	V T123
6.42		39 39 39 04.09.23	V T123
6.66		39 39 39 04.09.45	V T123
☠☠ CUIDADO AO CRUZAR			
7.02		39 39 39 04.10.18	V T123
APOIO PINDOTIBA			
7.09		20' 04.04.23 19' 04.06.26 17' 04.10.24	N T124
INICIO 3 ETAPA			
7.09		42 04.24.23 42 04.25.26 42 04.27.24	V T125
0.00			V T125

05 DE FEVEREIRO DE 2022		Pág: 053	
0.03		42 42 42 04.27.27	V T125
0.24		42 42 42 04.27.45	V T125
CUIDADO AO CRUZAR			
0.44		42 42 42 04.28.02	V T125
0.52		36 04.25.08 33 04.26.10 30 04.28.09	V T126
0.71		33 04.25.27 33 04.26.31 33 04.28.32	V T127
0.88		33 33 33 04.28.50	V T127
1.12		36 04.26.11 36 04.27.16 36 04.29.17	V T128
1.32		36 36 36 04.29.37	V T128
2.20		36 36 36 04.31.05	V T128
2.63		36 36 04.31.48	V T128

05 DE FEVEREIRO DE 2022		Pág: 054	
2.90		36 36 36 04.32.15	V T128
2.98		36 36 36 04.32.23	V T128
3.45		36 36 36 04.33.10	V T128
3.48		39 04.30.07 36 04.31.12 33 04.33.13	V T129
3.77		39 36 33 04.33.44	V T129
4.23		39 36 33 04.34.34	V T129
DESCE			
4.36		39 36 33 04.34.49	V T129
4.44		39 36 33 04.34.57	V T129
4.81		39 36 33 04.35.38	V T129
5.11		2'30s 04.32.38 2' 04.33.55 2' 04.36.10	N T130

05 DE FEVEREIRO DE 2022		Pág: 055	
5.11		39 04.35.08 39 04.35.55 39 04.38.10	V T131
5.39		39 04.35.34 39 04.36.20 39 04.38.36	V T132
0.00			
0.52		39 39 39 04.39.24	V T132
0.99		27 04.37.05 27 04.37.52 27 04.40.08	V T133
1.11		27 27 27 04.40.24	V T133
1.19		27 27 27 04.40.34	V T133
1.50		42 04.38.13 42 04.39.00 42 04.41.16	V T134
1.53		42 42 42 04.41.18	V T134
1.86		42 42 42 04.41.46	V T134
2.14		42 42 42 04.42.10	V T134
2.62		42 42 42 04.42.52	V T134

05 DE FEVEREIRO DE 2022		Pág: 056	
2.67		36 04.39.53 33 04.40.40 30 04.42.56	V T135
3.98		36 33 30 04.45.33	V T135
DESLOCAMENTO			
4.13		2'30s 04.42.19 2'30s 04.43.19 2'30s 04.45.51	D T136
4.18			D T136
FIM DESLOC VISUAL			
4.31		27 04.44.49 27 04.45.49 27 04.48.21	V T137
0.00			
0.08		27 27 27 04.48.32	V T137
0.18		39 04.45.13 33 04.46.13 30 04.48.45	V T138
0.60		39 33 30 04.49.35	V T138
0.95		27 04.46.24 24 04.47.37 21 04.50.17	V T139

05 DE FEVEREIRO DE 2022		Pág: 057	
1.07		33 04.46.40 30 04.47.55 27 04.50.38	V T140
DESCE EROSOES			
1.59		33 30 27 04.51.47	V T140
PELA DIREITA			
1.69		33 30 27 04.52.01	V T140
1.74		39 04.47.53 36 04.49.16 33 04.52.07	V T141
1.89		2' 04.48.07 2' 04.49.31 2' 04.52.24	N T142
1.89		39 04.50.07 36 04.51.31 33 04.54.24	V T143
1.92		39 36 33 04.54.27	V T143
2.29		39 36 33 04.55.07	V T143
2.58		39 36 33 04.55.39	V T143
3.53		39 36 33 04.57.23	V T143

05 DE FEVEREIRO DE 2022		Pág: 058	
4.55		39	
		36	
		33	04.59.14
	559	V	T143
4.58		27	04.54.16
		24	04.56.00
		21	04.59.17
	560	V	T144
CUIDADO PONTE			
4.66		3'30"	04.54.26
		3'	04.56.12
		3'	04.59.31
		N	T145
	561	V	T145
4.66		36	04.57.56
		36	04.59.12
		36	05.02.31
		V	T146
	562	V	T146
4.89		36	
		36	
		36	05.02.54
	563	V	T146
5.00		36	
		36	
		36	05.03.05
	564	V	T146
5.17		36	
		36	
		36	05.03.22
	565	V	T146
BAMP			
5.32		33	04.59.02
		30	05.00.18
		27	05.03.37
	566	V	T147
5.67		39	04.59.40
		36	05.01.00
		33	05.04.24
		V	T148
	567	V	T148
5.81		39	
		36	
		33	05.04.39
		V	T148
	568	V	T148

05 DE FEVEREIRO DE 2022		Pág: 059	
6.22		39	
		36	
		33	05.05.24
	569	V	T148
6.55		39	
		36	
		33	05.06.00
	570	V	T148
7.04		39	
		36	
		33	05.06.53
	571	V	T148
7.10		39	
		36	
		33	05.07.00
	572	V	T148
7.39		39	
		36	
		33	05.07.31
	573	V	T148
8.65		39	
		36	
		33	05.09.49
	574	V	T148
8.96		39	
		36	
		33	05.10.22
	575	V	T148
8.99		39	
		36	
		33	05.10.26
	576	V	T148
EROSÕES PERIGO			
9.08		18	05.04.55
		15	05.06.41
		12	05.10.36
	577	V	T149
9.27		39	05.05.33
		36	05.07.26
		33	05.11.33
	578	V	T150

05 DE FEVEREIRO DE 2022		Pág: 060	
9.56		39	
		36	
		33	05.12.04
	579	V	T150
9.82		39	
		36	
		33	05.12.33
	580	V	T150
9.88		39	
		36	
		33	05.12.39
	581	V	T150
10.17		39	05.06.56
		36	05.08.56
		33	05.13.11
	582	V	T151
0.00			
0.10		39	
		36	
		33	05.13.22
	583	V	T151
0.20		39	
		36	
		33	05.13.32
	584	V	T151
0.37		39	
		36	
		33	05.13.51
	585	V	T151
0.40		39	
		36	
		33	05.13.54
	586	V	T151
EROSÕES PERIGO			
0.49		18	05.07.41
		15	05.09.45
		12	05.14.04
	587	V	T152
0.67		39	05.08.17
		36	05.10.29
		33	05.14.58
	588	V	T153

05 DE FEVEREIRO DE 2022		Pág: 061	
0.97		39	
		36	
		33	05.15.31
		V	T153
1.23		39	
		36	
		33	05.15.59
		V	T153
1.28		39	
		36	
		33	05.16.05
		V	T153
1.57		39	
		36	
		33	05.16.36
		V	T153
2.82		39	
		36	
		33	05.18.53
		V	T153
3.01		39	
		36	
		33	05.19.13
		V	T153
3.18		39	
		36	
		33	05.19.32
		V	T153
3.21		39	
		36	
		33	05.19.35
		V	T153
3.50		39	
		36	
		33	05.20.07
		V	T153
3.52		39	
		36	
		33	05.20.09
		V	T153
DESCE EROSOES			









05 DE FEVEREIRO DE 2022		Pág: 062	
3.62		21	05.12.50
		18	05.15.24
		15	05.20.20
		V	T154
3.83		5'	05.13.26
		4'30s	05.16.06
		4'	05.21.10
		N	T155
3.83		36	05.18.26
		36	05.20.36
		36	05.25.10
		V	T156
4.06		36	
		36	
		36	05.25.33
		V	T156
4.22		36	
		36	
		36	05.25.49
		V	T156
4.84		42	05.20.07
		42	05.22.17
		42	05.26.51
		V	T157
5.77		42	05.21.26
		42	05.23.36
		42	05.28.11
		V	T158
0.06		42	
		42	
		42	05.28.16
		V	T158
0.83		42	
		42	
		42	05.29.22
		V	T158





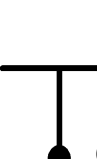



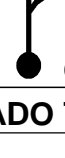

05 DE FEVEREIRO DE 2022		Pág: 063	
1.26		42	
		42	
		42	05.29.59
		V	T158
1.84		42	
		42	
		42	05.30.49
		V	T158
2.20		42	
		42	
		42	05.31.20
		V	T158
2.28		42	
		42	
		42	05.31.26
		V	T158
2.33		42	
		42	
		42	05.31.31
		V	T158
2.53		39	05.25.03
		39	05.27.13
		39	05.31.48
		V	T159
☠☠ CUIDADO GERAL			
0.51		45	05.25.50
		45	05.28.00
		45	05.32.35
		V	T160
1.37		45	
		45	
		45	05.33.44
		V	T160
2.28		42	05.28.12
		42	05.30.22
		42	05.34.57
		V	T161
2.59		42	
		42	
		42	05.35.23
		V	T161

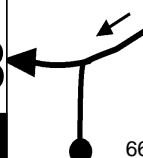





05 DE FEVEREIRO DE 2022		Pág: 064	
3.24		39 05.29.34 39 05.31.44 39 05.36.19	V T162
3.55		33 05.30.03 33 05.32.13 33 05.36.47	V T163
3.71		33 33 33 05.37.05	V T163
3.89		33 33 33 05.37.25	V T163
4.65		33 33 33 05.38.47	V T163
4.78		39 05.32.17 39 05.34.27 39 05.39.02	V T164
5.05		39 39 39 05.39.27	V T164
5.73		36 05.33.45 36 05.35.55 36 05.40.29	V T165
5.77		36 36 36 05.40.33	V T165
5.87		36 36 36 05.40.43	V T165
6.22		42 05.34.34 42 05.36.44 42 05.41.18	V T166

05 DE FEVEREIRO DE 2022		Pág: 065	
6.39		42 05.34.48 39 05.36.58 36 05.41.33	V T167
6.59		18 05.35.05 15 05.37.17 12 05.41.53	V T168
6.77		18 15 12 05.42.47	V T168
BAMP			
6.78		18 15 12 05.42.50	V T168
7.08		36 05.36.43 33 05.39.14 30 05.44.20	V T169
7.10		36 33 30 05.44.22	V T169
PEDRA BAMP			
7.15		36 33 30 05.44.28	V T169
BAMP			
7.18		36 33 30 05.44.32	V T169
7.23		36 33 30 05.44.38	V T169
7.35		39 05.37.10 36 05.39.44 33 05.44.52	V T170

05 DE FEVEREIRO DE 2022		Pág: 066	
7.48		39 36 33 05.45.06	V T170
7.82		39 36 33 05.45.44	V T170
7.87		39 36 33 05.45.49	V T170
7.93		4' 05.38.04 3'30s 05.40.42 3' 05.45.56	N T171
7.93		42 05.42.04 42 05.44.12 42 05.48.56	V T172
8.83		42 42 42 05.50.13	V T172
8.93		42 42 42 05.50.21	V T172
9.05		24 05.43.40 24 05.45.48 24 05.50.32	V T173
9.13		24 24 24 05.50.44	V T173
9.38		33 05.44.30 30 05.46.37 27 05.51.21	V T174
9.42		33 30 27 05.51.26	V T174

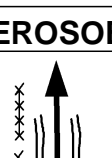
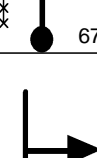
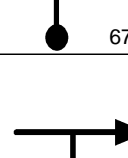
05 DE FEVEREIRO DE 2022		Pág: 067	
9.78		33	
		30	
		27	05.52.14
		V	T174
NO EUCALIPTO			
10.05		21	05.45.43
		18	05.47.57
		15	05.52.50
		V	T175
10.23		21	
		18	
		15	05.53.34
		V	T175
10.42		30	05.46.46
		27	05.49.11
		24	05.54.19
		V	T176
10.76		30	
		27	
		24	05.55.10
		V	T176
10.88		30	
		27	
		24	05.55.28
		V	T176
TRAVADO			
10.95		27	05.47.50
		24	05.50.22
		21	05.55.39
		V	T177
11.00		27	
		24	
		21	05.55.47
		V	T177
NO MATO			
11.13		24	05.48.14
		21	05.50.49
		18	05.56.10
		V	T178
CUIDADO TOCO			
11.16		24	
		21	
		18	05.56.16
		V	T178

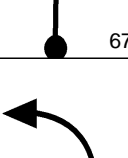
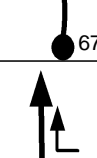
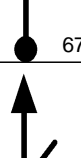
05 DE FEVEREIRO DE 2022		Pág: 068	
			
11.58		3'	05.49.21
		3'	05.52.06
		2'30s	05.57.40
		V	T179
11.58		36	05.52.21
		33	05.55.06
		30	06.00.10
		V	T180
0.00		36	
		33	
		30	06.00.23
		V	T180
0.11		36	
		33	
		30	06.00.44
		V	T180
0.29		36	
		33	
		30	06.00.44
		V	T180
0.31		36	
		33	
		30	06.00.47
		V	T180
0.45		21	05.53.06
		18	05.55.55
		15	06.01.04
		V	T181
0.64		36	05.53.39
		33	05.56.33
		30	06.01.49
		V	T182
0.72		24	05.53.47
		21	05.56.42
		18	06.01.59
		V	T183
0.78		36	05.53.56
		33	05.56.52
		30	06.02.11
		V	T184

05 DE FEVEREIRO DE 2022		Pág: 069	
0.81		36	
		33	
		30	06.02.14
		V	T184
0.83		36	
		33	
		30	06.02.17
		V	T184
EROSOES			
0.88		36	
		33	
		30	06.02.23
		V	T184
1.16		36	
		33	
		30	06.02.56
		V	T184
1.48		36	
		33	
		30	06.03.35
		V	T184
1.78		36	
		33	
		30	06.04.11
		V	T184
2.81		36	
		33	
		30	06.06.14
		V	T184
2.85		36	
		33	
		30	06.06.19
		V	T184
2.88		36	
		33	
		30	06.06.23
		V	T184
3.00		36	
		33	
		30	06.06.37
		V	T184

05 DE FEVEREIRO DE 2022		Pág: 070	
3.31		36	
		33	
		30	06.07.14
		V	T184
3.40		36	
		33	
		30	06.07.25
		V	T184
3.55		36	
		33	
		30	06.07.43
		V	T184
3.81		36	
		33	
		30	06.08.14
		V	T184
3.83		36	
		33	
		30	06.08.17
		V	T184
3.88		36	
		33	
		30	06.08.23
		V	T184
4.00		36	
		33	
		30	06.08.37
		V	T184
4.25		36	
		33	
		30	06.09.07
		V	T184
4.37		36	
		33	
		30	06.09.22
		V	T184
4.55		36	
		33	
		30	06.09.43
		V	T184
4.57		36	
		33	
		30	06.09.46
		V	T184

05 DE FEVEREIRO DE 2022		Pág: 071	
4.71		24	06.00.29
		21	06.04.01
		18	06.10.02
		V	T185
4.90		36	06.00.57
		33	06.04.34
		30	06.10.40
		V	T186
4.98		24	06.01.05
		21	06.04.42
		18	06.10.50
		V	T187
5.04		36	06.01.14
		33	06.04.53
		30	06.11.02
		V	T188
5.11		36	
		33	
		30	06.11.10
		V	T188
5.14		24	06.01.24
		21	06.05.04
		18	06.11.14
		V	T189
5.29		36	06.01.47
		33	06.05.29
		30	06.11.44
		V	T190
5.60		36	
		33	
		30	06.12.21
		V	T190
5.70		36	
		33	
		30	06.12.33
		V	T190
5.85		36	
		33	
		30	06.12.51
		V	T190
6.11		36	
		33	
		30	06.13.22
		V	T190

05 DE FEVEREIRO DE 2022		Pág: 072	
6.13		36	
		33	
		30	06.13.25
		V	T190
6.17		36	
		33	
		30	06.13.30
		V	T190
6.29		36	
		33	
		30	06.13.44
		V	T190
6.54		36	
		33	
		30	06.14.14
		V	T190
6.65		18	06.04.03
		15	06.07.58
		12	06.14.27
		V	T191
6.88		18	
		15	
		12	06.15.36
		V	T191
7.07		18	
		15	
		12	06.16.33
		V	T191
7.13		18	
		15	
		12	06.16.51
		V	T191
NAO ERRE!!			
7.15		18	
		15	
		12	06.16.57
		V	T191
7.19		36	06.05.51
		33	06.10.07
		30	06.17.09
		V	T192

05 DE FEVEREIRO DE 2022		Pág: 073	
7.21		36 33 30 06.17.12	V T192
7.62		36 33 30 06.18.01	V T192
7.84		36 33 30 06.18.27	V T192
8.05		6' 06.07.17 5' 06.11.41 4' 06.18.52	N T193
8.05		39 06.13.17 39 06.16.41 39 06.22.52	V T194
8.39		39 39 39 06.23.24	V T194
8.49		39 39 39 06.23.33	V T194
8.58		39 39 39 06.23.41	V T194
8.82		39 39 39 06.24.03	V T194

05 DE FEVEREIRO DE 2022		Pág: 074	
9.01		39 39 39 06.24.21	V T194
9.18		39 06.15.01 33 06.18.25 30 06.24.37	V T195
9.47 0.00		39 06.15.28 33 06.18.57 30 06.25.11	V T196
0.16		39 33 30 06.25.31	V T196
0.36		39 33 30 06.25.55	V T196
DESCE CUIDADO			
0.44		24 06.16.08 21 06.19.45 18 06.26.04	V T197
0.63		24 21 18 06.26.42	V T197
0.71		24 21 18 06.26.58	V T197
EROSOES!			
0.81		24 21 18 06.27.18	V T197
0.92		33 06.17.20 30 06.21.07 27 06.27.40	V T198

05 DE FEVEREIRO DE 2022		Pág: 075	
1.13		33 30 27 06.28.08	V T198
EROSOES			
1.44		33 30 27 06.28.50	V T198
1.85		27 06.19.02 24 06.22.59 21 06.29.44	V T199
1.91		27 24 21 06.29.55	V T199
2.30		39 06.20.02 36 06.24.06 33 06.31.01	V T200
2.47		39 36 33 06.31.20	V T200
2.71		39 36 33 06.31.46	V T200
2.89		39 36 33 06.32.06	V T200
3.02		39 36 33 06.32.20	V T200
3.10		4' 06.21.16 3' 06.32.29 3' 06.25.26	N T201

05 DE FEVEREIRO DE 2022		Pág: 076	
3.10		39 06.25.16 39 06.28.56 39 06.35.29	V T202
3.23		39 39 39 06.35.41	V T202
3.66 0.00		39 06.26.07 39 06.29.48 39 06.36.20	V T203
0.30		39 39 39 06.36.48	V T203
1.60		39 39 39 06.38.48	V T203
3.01		39 39 39 06.40.58	V T203
3.81		39 39 39 06.42.12	V T203
4.11		39 39 39 06.42.40	V T203
4.37		39 39 39 06.43.04	V T203
POSTO			
4.44		39 39 39 06.43.10	V T203

05 DE FEVEREIRO DE 2022		Pág: 077	
APOIO PERINHAS			
4.47		20' 06.33.00 19' 06.36.41 17' 06.43.13	N T204
INICIO 4 ETAPA			
4.47 0.00		39 06.53.00 39 06.55.41 39 07.00.13	V T205
0.03		39 39 39 07.00.16	V T205
0.27		39 39 39 07.00.38	V T205
0.40		39 39 39 07.00.50	V T205
0.71		39 39 39 07.01.18	V T205
1.10		39 39 39 07.01.54	V T205
1.39		39 39 39 07.02.21	V T205
1.76		39 39 39 07.02.55	V T205
2.40		33 06.56.41 30 06.59.22 27 07.03.54	V T206

05 DE FEVEREIRO DE 2022		Pág: 078	
2.46		33 30 27 07.04.02	V T206
2.65		33 30 27 07.04.28	V T206
2.77		33 30 27 07.04.44	V T206
2.83		33 30 27 07.04.52	V T206
2.99		33 30 27 07.05.13	V T206
3.09		24 06.57.57 21 07.00.45 18 07.05.26	V T207
3.51		24 21 18 07.06.50	V T207
3.65		24 21 18 07.07.18	V T207
4.03		1' 07.00.18 1' 07.03.26 30s 07.08.34	N T208
4.03		39 07.01.18 36 07.04.26 33 07.09.04	V T209
4.17		33 07.01.31 30 07.04.40 27 07.09.20	V T210

05 DE FEVEREIRO DE 2022		Pág: 079	
4.23		33	
		30	
		27	07.09.28
	771	V	T210
4.95		33	
		30	
		27	07.11.04
	772	V	T210
5.03		2'30s	07.03.04
		2'	07.06.23
		1'30s	07.11.14
	773	N	T211
5.03		42	07.05.34
		42	07.08.23
		42	07.12.44
	774	V	T212
5.53		42	
		42	
		42	07.13.27
	775	V	T212
5.74		42	
		42	
		42	07.13.45
	776	V	T212
6.06		42	07.07.03
		39	07.09.52
		36	07.14.13
	777	V	T213
6.09		42	
		39	
		36	07.14.16
	778	V	T213
6.22		42	
		39	
		36	07.14.29
	779	V	T213

05 DE FEVEREIRO DE 2022		Pág: 080	
6.26		42	
		39	
		36	07.14.33
	780	V	T213
6.63		33	07.07.52
		30	07.10.44
		27	07.15.10
	781	V	T214
TORRE CUIDADO ARAME			
7.11		33	
		30	
		27	07.16.14
	782	V	T214
VISUAL			
7.16		1'	07.08.49
		1'	07.11.48
		1'	07.16.20
	783	N	T215
7.16		36	07.09.49
		33	07.12.48
		30	07.17.20
	784	V	T216
7.22		36	
		33	
		30	07.17.28
	785	V	T216
7.57		36	
		33	
		30	07.18.10
	786	V	T216
7.72		42	07.10.45
		39	07.13.49
		36	07.18.28
	787	V	T217
7.91		42	
		39	
		36	07.18.47
	788	V	T217
8.12		27	07.11.20
		24	07.14.26
		21	07.19.08
	789	V	T218

05 DE FEVEREIRO DE 2022		Pág: 081	
☠☠☠ CUIDADO TOCO			
8.25		27	
		24	
		21	07.19.30
	790	V	T218
8.49		39	07.12.09
		36	07.15.21
		33	07.20.11
	791	V	T219
8.60		39	
		36	
		33	07.20.23
	792	V	T219
8.75		36	07.12.33
		33	07.15.47
		30	07.20.39
	793	V	T220
9.05		3'	07.13.03
		2'30s	07.16.20
		2'	07.21.15
	794	N	T221
9.05		36	07.16.03
		33	07.18.50
		30	07.23.15
	795	V	T222
9.17		36	
		33	
		30	07.23.30
	796	V	T222
9.56		36	07.16.54
		30	07.19.46
		27	07.24.17
	797	V	T223
9.80		36	
		30	
		27	07.24.49
	798	V	T223
9.83		36	
		30	
		27	07.24.53
	799	V	T223

05 DE FEVEREIRO DE 2022		Pág: 082	
9.87		36 30 27 07.24.58	V T223
9.92		36 30 27 07.25.05	V T223
9.98		36 30 27 07.25.13	V T223
10.02		1'30s 07.17.40 1' 07.20.41 1' 07.25.18	N T224
10.02 0.00		39 07.19.10 39 07.21.41 39 07.26.18	V T225
0.13		39 39 39 07.26.30	V T225
0.21		30 07.19.29 27 07.22.00 24 07.26.37	V T226
0.33		30 27 24 07.26.55	V T226
0.38		39 07.19.50 36 07.22.23 33 07.27.03	V T227
0.46		39 36 33 07.27.11	V T227
0.51		39 36 33 07.27.17	V T227

05 DE FEVEREIRO DE 2022		Pág: 083	
0.63		39 36 33 07.27.30	V T227
0.75		39 36 33 07.27.43	V T227
0.82		39 36 33 07.27.51	V T227
1.02		39 36 33 07.28.13	V T227
1.04		39 36 33 07.28.15	V T227
1.12		39 36 33 07.28.23	V T227
1.40		39 36 33 07.28.54	V T227
1.43		39 36 33 07.28.57	V T227
1.55		39 36 33 07.29.10	V T227
1.59		39 36 33 07.29.15	V T227
1.70		2'30s 07.21.52 2' 07.24.35 1'30s 07.29.27	N T228

05 DE FEVEREIRO DE 2022		Pág: 084	
1.70		36 07.24.22 36 07.26.35 36 07.30.57	V T229
1.85		21 07.24.37 21 07.26.50 21 07.31.12	V T230
BAMP			
1.89		36 07.24.44 33 07.26.57 30 07.31.19	V T231
2.02		36 33 30 07.31.34	V T231
ATENCAO COSTEAR CERCA			
2.11		24 07.25.06 21 07.27.21 18 07.31.45	V T232
2.25		24 21 18 07.32.13	V T232
2.31		24 21 18 07.32.25	V T232
2.58		30s 07.26.16 30s 07.28.41 30s 07.33.19	N T233
2.58		33 07.26.46 30 07.29.11 27 07.33.49	V T234
2.63		33 30 27 07.33.56	V T234

05 DE FEVEREIRO DE 2022		Pág: 085	
2.64		33	
		30	
		27	07.33.57
		V	T234
2.83		33	
		30	
		27	07.34.22
		V	T234
2.92		33	
		30	
		27	07.34.34
		V	T234
2.96		33	
		30	
		27	07.34.40
		V	T234
3.12		33	
		30	
		27	07.35.01
		V	T234
3.20		2'	07.27.54
		2'	07.30.26
		2'	07.35.12
		N	T235
3.20		36	07.29.54
		33	07.32.26
		30	07.37.12
		V	T236
3.22		36	
		33	
		30	07.37.14
		V	T236
3.24		36	
		33	
		30	07.37.16
		V	T236

05 DE FEVEREIRO DE 2022		Pág: 086	
3.32		36	
		33	
		30	07.37.26
		V	T236
3.48		36	
		33	
		30	07.37.45
		V	T236
CUIDADO ROÇA			
3.59		36	
		33	
		30	07.37.58
		V	T236
3.64		36	
		33	
		30	07.38.04
		V	T236
3.97		36	
		33	
		30	07.38.44
		V	T236
4.10		1'30s	07.31.24
		1'	07.34.04
		1'	07.39.00
		N	T237
4.10		39	07.32.54
		39	07.35.04
		39	07.40.00
		V	T238
4.37		39	
		39	
		39	07.40.25
		V	T238
4.39		36	07.33.20
		33	07.35.31
		30	07.40.26
		V	T239
4.54		36	
		33	
		30	07.40.44
		V	T239

05 DE FEVEREIRO DE 2022		Pág: 087	
4.58		36	
		33	
		30	07.40.49
		V	T239
4.65		36	
		33	
		30	07.40.58
		V	T239
4.77		36	
		33	
		30	07.41.12
		V	T239
4.91		36	
		33	
		30	07.41.29
		V	T239
4.98		36	
		33	
		30	07.41.37
		V	T239
5.11		2'	07.34.32
		1'30s	07.36.49
		1'	07.41.53
		N	T240
5.11		30	07.36.32
		27	07.38.19
		24	07.42.53
		V	T241
5.13		30	
		27	
		24	07.42.56
		V	T241
5.37		30	
		27	
		24	07.43.32
		V	T241
5.38		30	
		27	
		24	07.43.33
		V	T241
5.53		30	
		27	
		24	07.43.56
		V	T241

05 DE FEVEREIRO DE 2022		Pág: 088	
5.72		30 27 24 07.44.24	V T241
5.73 0.00		36 07.37.47 33 07.39.42 30 07.44.26	V T242
0.17		36 33 30 07.44.46	V T242
0.28		36 33 30 07.44.59	V T242
0.51		1'30s 07.38.38 1' 07.40.38 1' 07.45.27	N T243
0.51		39 07.40.08 36 07.41.38 33 07.46.27	V T244
0.64		30 07.40.20 27 07.41.51 24 07.46.41	V T245
0.75		30 27 24 07.46.58	V T245
0.90		30 27 24 07.47.20	V T245
1.01		30 27 24 07.47.37	V T245
1.16		36 07.41.22 33 07.43.00 30 07.47.59	V T246

05 DE FEVEREIRO DE 2022		Pág: 089	
1.22		36 33 30 07.48.06	V T246
1.37		36 33 30 07.48.24	V T246
1.57		1'30s 07.43.45 1' 07.48.48	N T247
1.57		36 07.44.03 33 07.45.15 30 07.49.48	V T248
1.66		36 33 30 07.49.59	V T248
1.85		36 33 30 07.50.22	V T248
1.93		36 33 30 07.50.32	V T248
2.08		30s 07.44.54 30s 07.46.10 30s 07.50.50	N T249
2.08		39 07.45.24 39 07.46.40 39 07.51.20	V T250
2.25		33 07.45.40 30 07.46.56 27 07.51.35	V T251
2.85		33 30 27 07.52.55	V T251

05 DE FEVEREIRO DE 2022		Pág: 090	
3.01		33 30 27 07.53.17	V T251
3.15		33 30 27 07.53.35	V T251
3.18		33 30 27 07.53.39	V T251
3.27		2' 07.47.31 2' 07.48.58 1'30s 07.53.51	N T252
3.27 0.00		42 07.49.31 42 07.50.58 42 07.55.21	V T253
0.23		39 07.49.51 36 07.51.18 33 07.55.41	V T254
0.43		39 36 33 07.56.03	V T254
0.55		39 36 33 07.56.16	V T254
0.64		24 07.50.29 21 07.51.59 18 07.56.26	V T255
COSTEAR ROÇA			
0.70		24 21 18 07.56.38	V T255

05 DE FEVEREIRO DE 2022		Pág: 091	
0.76		39	07.50.47
		36	07.52.20
		33	07.56.50
		V	T256
0.84		39	
		36	
		33	07.56.58
		V	T256
1.07		33	07.51.15
		30	07.52.51
		27	07.57.24
		V	T257
1.18		33	
		30	
		27	07.57.38
		V	T257
NO MATO			
1.34		33	
		30	
		27	07.58.00
		V	T257
1.43		33	
		30	
		27	07.58.12
		V	T257
1.46		33	
		30	
		27	07.58.16
		V	T257
1.87		2'30s	07.52.43
		2'30s	07.54.27
		2'	07.59.10
		N	T258
1.87		42	07.55.13
		42	07.56.57
		42	08.01.10
		V	T259

05 DE FEVEREIRO DE 2022		Pág: 092	
2.44		39	07.56.01
		36	07.57.45
		33	08.01.59
		V	T260
2.47		39	
		36	
		33	08.02.02
		V	T260
2.65		30	07.56.21
		27	07.58.06
		24	08.02.22
		V	T261
2.84		36	07.56.44
		33	07.58.32
		30	08.02.50
		V	T262
2.92		36	
		33	
		30	08.03.00
		V	T262
2.94		36	
		33	
		30	08.03.02
		V	T262
3.11		36	
		33	
		30	08.03.23
		V	T262
3.60		36	
		33	
		30	08.04.22
		V	T262
3.62		36	
		33	
		30	08.04.24
		V	T262
3.66		36	
		33	
		30	08.04.29
		V	T262
3.77		2'30s	07.58.17
		2'30s	08.00.13
		2'	08.04.42
		N	T263

05 DE FEVEREIRO DE 2022		Pág: 093	
3.77		42	08.00.47
		42	08.02.43
		42	08.06.42
		V	T264
4.02		39	08.01.08
		36	08.03.05
		33	08.07.03
		V	T265
4.15		39	
		36	
		33	08.07.18
		V	T265
NO MATO			
4.23		30	08.01.27
		27	08.03.26
		24	08.07.26
		V	T266
SUBA			
4.55		33	08.02.06
		30	08.04.08
		27	08.08.14
		V	T267
4.67		33	
		30	
		27	08.08.30
		V	T267
4.86		1'	08.02.40
		1'	08.04.45
		1'	08.08.56
		N	T268
4.86		27	08.03.40
		24	08.05.45
		21	08.09.56
		V	T269
SUBA			
5.12		27	
		24	
		21	08.10.40
		V	T269
BAMP			
5.17		27	
		24	
		21	08.10.49
		V	T269

05 DE FEVEREIRO DE 2022		Pág: 094	
SUBA			
5.28		42	08.04.36
		39	08.06.48
		36	08.11.08
		V	T270
5.29		42	
		39	
		36	08.11.09
		V	T270
5.46		42	
		39	
		36	08.11.26
		V	T270
5.51		42	
		39	
		36	08.11.31
		V	T270
5.68		42	
		39	
		36	08.11.48
		V	T270
5.73		27	08.05.14
		24	08.07.30
		21	08.11.53
		V	T271
PELA DIREITA			
5.85		27	
		24	
		21	08.12.13
		V	T271
6.99		27	
		24	
		21	08.15.29
		V	T271
7.32		27	
		24	
		21	08.16.25
		V	T271
7.59		27	
		24	
		21	08.17.12
		V	T271

05 DE FEVEREIRO DE 2022		Pág: 095	
7.62		2'30s	08.09.26
		2'30s	08.12.14
		2'	08.17.17
		N	T272
7.62		39	08.11.56
		39	08.14.44
		39	08.19.17
		V	T273
7.80		39	
		39	
		39	08.19.33
		V	T273
8.24		42	08.12.53
		39	08.15.41
		36	08.20.14
		V	T274
COSTEAR ROÇA			
8.48		21	08.13.14
		18	08.16.03
		15	08.20.38
		V	T275
8.64		21	
		18	
		15	08.21.16
		V	T275
8.69		21	
		18	
		15	08.21.28
		V	T275
⚠ CUIDADO DESCE			
8.75		12	08.14.00
		12	08.16.57
		12	08.21.43
		V	T276
8.81		1'	08.14.18
		1'	08.17.15
		1'	08.22.01
		N	T277
⚠⚠ CUIDADO			
8.81		36	08.15.18
		33	08.18.15
		30	08.23.01
		V	T278

05 DE FEVEREIRO DE 2022		Pág: 096	
ATENÇÃO			
8.89		18	08.15.26
		15	08.18.24
		12	08.23.10
		V	T279
CUIDADO CABEÇA			
9.06		18	
		15	
		12	08.24.01
		V	T279
CUIDADO PEDRAS			
9.16		18	
		15	
		12	08.24.31
		V	T279
9.29		39	08.16.46
		36	08.20.00
		33	08.25.10
		V	T280
9.65		36	08.17.20
		33	08.20.36
		30	08.25.50
		V	T281
⚠⚠ NÃO SALTE!!!			
10.03		39	08.17.58
		36	08.21.17
		33	08.26.35
		V	T282
10.06		39	
		36	
		33	08.26.38
		V	T282
10.27		39	
		36	
		33	08.27.01
		V	T282
10.30		2'30s	08.18.22
		2'30s	08.21.44
		2'30s	08.27.05
		N	T283
10.30		39	08.20.52
		39	08.24.14
		39	08.29.35
		V	T284
0.00			
		V	T284

0.09		39	
		39	
		39	08.29.43
	954	V	T284
0.75		39	
		39	
		39	08.30.44
	955	V	T284
0.94		39	
		39	
		39	08.31.01
	956	V	T284
1.07		39	
		39	
		39	08.31.13
	957	V	T284
2.01		39	
		39	
		39	08.32.40
	958	V	T284
2.28		39	08.24.23
		39	08.27.45
		39	08.33.05
0.00	959	V	T285



1.10		42	08.26.04
		42	08.29.26
		42	08.34.47
	960	V	T286
1.46		42	
		42	
		42	08.35.17
	961	V	T286
1.56		42	
		42	
		42	08.35.26
	962	V	T286

2.12		42	
		42	
		42	08.36.14
	963	V	T286
2.53		39	08.28.07
		39	08.31.29
		39	08.36.49
0.00	964	V	T287
0.05		42	08.28.12
		42	08.31.33
		42	08.36.54
	965	V	T288
0.27		42	
		42	
		42	08.37.13
	966	V	T288
0.73		42	
		42	
		42	08.37.52
	967	V	T288
SUBA			
1.03		30	08.29.36
		27	08.32.57
		24	08.38.18
	968	V	T289
1.27		30	
		27	
		24	08.38.54
	969	V	T289
1.41		30	
		27	
		24	08.39.15
	970	V	T289
1.48		30	
		27	
		24	08.39.25
	971	V	T289
1.55		30s	08.30.38
		30s	08.34.07
		30s	08.39.36
	972	N	T290

1.55		42	08.31.08
		42	08.34.37
		42	08.40.06
	973	V	T291
1.73		42	
		42	
		42	08.40.21
	974	V	T291
2.14		42	
		42	
		42	08.40.56
	975	V	T291
2.41		18	08.32.22
		18	08.35.50
		18	08.41.20
	976	V	T292
2.50		42	08.32.40
		39	08.36.08
		36	08.41.38
	977	V	T293
2.80		42	
		39	
		36	08.42.08
	978	V	T293
TORRE			
3.03		42	
		39	
		36	08.42.31
	979	V	T293
3.22		42	
		39	
		36	08.42.50
	980	V	T293
3.53		42	
		39	
		36	08.43.21
	981	V	T293
3.67		42	
		39	
		36	08.43.35
	982	V	T293

05 DE FEVEREIRO DE 2022		Pág: 100	
3.78		42 39 36 08.43.46	V T293
3.99	***** 	42 39 36 08.44.07	V T293
4.27		42 39 36 08.44.35	V T293
4.79		2' 08.35.56 1'30s 08.39.40 1' 08.45.27	N T294
4.79		15 08.37.56 15 08.41.10 15 08.46.27	V T295
4.92		36 08.38.27 36 08.41.41 36 08.46.58	V T296
5.25		36 36 36 08.47.31	V T296
5.56 0.00		36 08.39.31 36 08.42.45 36 08.48.02	V T297
0.17		36 36 36 08.48.19	V T297
GERAL			
0.39		48 08.40.10 48 08.43.24 48 08.48.41	V T298

05 DE FEVEREIRO DE 2022		Pág: 101	
1.45		48 48 48 08.50.00	V T298
1.76		48 48 48 08.50.23	V T298
2.26		48 48 48 08.51.01	V T298
2.60		48 48 48 08.51.26	V T298
3.01		48 48 48 08.51.57	V T298
3.58		48 48 48 08.52.40	V T298
3.75		42 08.44.22 42 08.47.36 42 08.52.53	V T299
4.23		42 42 42 08.53.34	V T299
4.67		42 42 42 08.54.12	V T299
4.98		42 42 42 08.54.38	V T299
5.45		42 42 42 08.55.18	V T299

05 DE FEVEREIRO DE 2022		Pág: 102	
5.47		45 08.46.50 45 08.50.03 45 08.55.20	V T300
6.25		45 45 45 08.56.23	V T300
6.45		45 45 45 08.56.39	V T300
6.70		45 45 45 08.56.59	V T300
7.17		39 08.49.06 36 08.52.19 33 08.57.36	V T301
7.37		39 36 33 08.57.58	V T301
7.65		39 36 33 08.58.29	V T301
7.89		39 36 33 08.58.55	V T301
8.05		39 36 33 08.59.12	V T301
8.25		39 36 33 08.59.34	V T301
8.42		2'30s 08.51.01 2' 08.54.24 1'30s 08.59.53	N T302

05 DE FEVEREIRO DE 2022		Pág: 103	
8.42		42	08.53.31
		42	08.56.24
		42	09.01.23
	1015	V	T303
8.58		42	
		42	
		42	09.01.36
	1016	V	T303
8.94		42	
		42	
		42	09.02.07
	1017	V	T303
9.07		42	
		42	
		42	09.02.18
	1018	V	T303
9.27		42	
		42	
		42	09.02.35
	1019	V	T303
9.56		42	
		42	
		42	09.03.00
	1020	V	T303
10.90		42	
		42	
		42	09.04.55
	1021	V	T303
10.96		42	08.57.09
		39	09.00.02
		36	09.05.00
0.00	1022	V	T304
0.47		42	
		39	
		36	09.05.47
	1023	V	T304

05 DE FEVEREIRO DE 2022		Pág: 104	
0.65		42	
		39	
		36	09.06.05
	1024	V	T304
0.82		39	08.58.19
		36	09.01.18
		33	09.06.22
	1025	V	T305
0.97		39	
		36	
		33	09.06.39
	1026	V	T305
1.31		39	
		36	
		33	09.07.16
	1027	V	T305
1.56		39	
		36	
		33	09.07.43
	1028	V	T305
1.71		39	
		36	
		33	09.07.59
	1029	V	T305
2.11		2'30s	09.00.18
		2'1'30s	09.03.27
		2'1'30s	09.08.43
	1030	N	T306
2.11		39	09.02.48
		39	09.05.27
		39	09.10.13
	1031	V	T307
2.62		39	
		39	
		39	09.11.00
	1032	V	T307
3.09		39	
		39	
		39	09.11.43
	1033	V	T307
3.14		39	
		39	
		39	09.11.48
	1034	V	T307

05 DE FEVEREIRO DE 2022		Pág: 105	
3.73		39	
		39	
		39	09.12.42
	1035	V	T307
4.63		39	
		39	
		39	09.14.06
	1036	V	T307
4.70		39	
		39	
		39	09.14.12
	1037	V	T307
5.07		39	
		39	
		39	09.14.46
	1038	V	T307
5.61		39	
		39	
		39	09.15.36
	1039	V	T307
5.66		39	
		39	
		39	09.15.41
	1040	V	T307
5.91		39	
		39	
		39	09.16.04
	1041	V	T307
6.30		39	
		39	
		39	09.16.40
	1042	V	T307
DESLOCAMENTO			
6.42		2'	09.09.26
		2'	09.12.04
		2'	09.16.51
	1043	D	T308
6.50			
		D	T308

05 DE FEVEREIRO DE 2022		Pág: 106	
6.53		D	T308
FIM DESLOCAMENTO			
6.58		39	09.11.26
		39	09.14.04
		39	09.18.51
		V	T309
7.34		45	09.12.36
		45	09.15.15
		45	09.20.01
		V	T310
8.02		48	09.13.30
		48	09.16.09
		48	09.20.55
		V	T311
8.16		48	
		48	
		48	09.21.06
		V	T311
8.81		48	
		48	
		48	09.21.55
		V	T311
9.28		48	
		48	
		48	09.22.30
		V	T311
CUIDADO RUA MOVIMENTADA			
9.48		36	09.15.20
		36	09.17.59
		36	09.22.45
		V	T312
9.70		36	
		36	
		36	09.23.07
		V	T312
PARE VIADUTO			
9.72		36	
		36	
		36	09.23.09
		V	T312

05 DE FEVEREIRO DE 2022		Pág: 107	
PARE			
9.79		36	
		36	
		36	09.23.16
		V	T312
10.03		36	
		36	
		36	09.23.40
		V	T312
10.07		36	
		36	
		36	09.23.44
		V	T312
10.44		36	09.16.56
		36	09.19.35
		36	09.24.21
		V	T313
0.43		36	
		36	
		36	09.25.04
		V	T313
0.74		36	
		36	
		36	09.25.35
		V	T313
0.86		36	
		36	
		36	09.25.47
		V	T313
1.05		36	
		36	
		36	09.26.06
		V	T313
1.15		36	
		36	
		36	09.26.16
		V	T313
1.16		30	09.18.52
		27	09.21.31
		24	09.26.17
		V	T314

05 DE FEVEREIRO DE 2022		Pág: 108	
1.20		30	
		27	
		24	09.26.23
		V	T314
1.33		30	
		27	
		24	09.26.42
		V	T314
1.58		45	09.19.42
		39	09.22.27
		36	09.27.20
		V	T315
1.64		45	
		39	
		36	09.27.26
		V	T315
1.72		45	
		39	
		36	09.27.34
		V	T315
1.95		45	
		39	
		36	09.27.57
		V	T315
2.52		45	
		39	
		36	09.28.54
		V	T315
2.63		45	
		39	
		36	09.29.05
		V	T315
2.66		45	
		39	
		36	09.29.08
		V	T315
2.84		45	
		39	
		36	09.29.26
		V	T315
3.23		1'	09.21.54
		1'	09.24.59
		30s	09.30.05
		N	T316

3.23		39	09.22.54
		39	09.25.59
		39	09.30.35
	1076	V	T317
3.27		39	
		39	
		39	09.30.39
	1077	V	T317
3.43		39	
		39	
		39	09.30.53
	1078	V	T317
3.69		39	
		39	
		39	09.31.17
	1079	V	T317



3.88		39	
		39	
		39	09.31.35
	1080	V	T317

POSTO

3.93		39	
		39	
		39	09.31.39
	1081	V	T317

APOIO CAMPO BOM

3.97		20'	09.24.03
		19'	09.27.07
		18'	09.31.43
	1082	N	T318

INICIO 5 ETAPA

3.97		45	09.44.03
		45	09.46.07
		45	09.49.43
0.00	1083	V	T319

0.44		45	
		45	
		45	09.50.18
	1084	V	T319
1.48		45	
		45	
		45	09.51.42
	1085	V	T319
2.52		45	
		45	
		45	09.53.05
	1086	V	T319
3.55		45	
		45	
		45	09.54.27
	1087	V	T319
4.36		45	
		45	
		45	09.55.32
	1088	V	T319
4.81		45	
		45	
		45	09.56.08
	1089	V	T319
5.19		45	
		45	
		45	09.56.38
	1090	V	T319
6.63		45	
		45	
		45	09.58.34
	1091	V	T319
7.31		45	
		45	
		45	09.59.28
	1092	V	T319
7.51		24	09.54.03
		24	09.56.08
		24	09.59.44
0.00	1093	V	T320
0.21		45	09.54.35
		39	09.56.39
		36	10.00.15
	1094	V	T321

0.99		45	
		39	
		36	10.01.33
	1095	V	T321
1.62		45	
		39	
		36	10.02.36
	1096	V	T321
1.69		45	
		39	
		36	10.02.43
	1097	V	T321
2.10		45	
		39	
		36	10.03.24
	1098	V	T321
2.34		45	
		39	
		36	10.03.48
	1099	V	T321
2.43		45	
		39	
		36	10.03.57
	1100	V	T321
3.04		45	
		39	
		36	10.04.58
	1101	V	T321
CUIDADO ROÇA			
3.15		45	
		39	
		36	10.05.09
	1102	V	T321
3.24		45	
		39	
		36	10.05.18
	1103	V	T321
3.28		45	
		39	
		36	10.05.22
	1104	V	T321

05 DE FEVEREIRO DE 2022		Pág: 112	
3.37		45	
		39	
		36	10.05.31
	1105	V	T321
3.48		45	
		39	
		36	10.05.42
	1106	V	T321
3.58		45	
		39	
		36	10.05.52
	1107	V	T321
ATENÇÃO NAO ERRE!			
3.74		45	
		39	
		36	10.06.08
	1108	V	T321
3.89		45	
		39	
		36	10.06.23
	1109	V	T321
3.97		45	
		39	
		36	10.06.31
	1110	V	T321
4.09		45	
		39	
		36	10.06.43
	1111	V	T321
CUIDADO ROÇA			
4.19		45	
		39	
		36	10.06.53
	1112	V	T321
4.33		45	
		39	
		36	10.07.07
	1113	V	T321
4.44		45	
		39	
		36	10.07.18
	1114	V	T321



05 DE FEVEREIRO DE 2022		Pág: 113	
4.51		45	
		39	
		36	10.07.25
	1115	V	T321
4.62		45	
		39	
		36	10.07.36
	1116	V	T321
4.77		45	
		39	
		36	10.07.51
	1117	V	T321
4.82		51	10.00.44
		45	10.03.45
		42	10.07.56
	1118	V	T322
5.14		51	
		45	
		42	10.08.24
	1119	V	T322
5.54		45	10.01.35
		39	10.04.43
		36	10.08.58
	1120	V	T323
5.61		45	
		39	
		36	10.09.05
	1121	V	T323
5.64		45	
		39	
		36	10.09.08
	1122	V	T323
5.75		45	
		39	
		36	10.09.19
	1123	V	T323
5.84		45	
		39	
		36	10.09.28
	1124	V	T323
6.47		45	
		39	
		36	10.10.31
	1125	V	T323





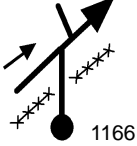
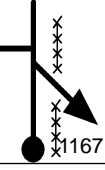
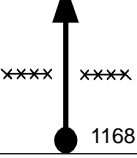
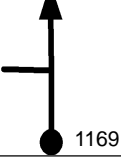
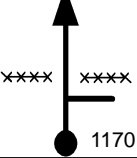

05 DE FEVEREIRO DE 2022		Pág: 114	
6.55		45	
		39	
		36	10.10.39
	1126	V	T323
6.65		45	
		39	
		36	10.10.49
	1127	V	T323
6.74		45	
		39	
		36	10.10.58
	1128	V	T323
7.15		45	
		39	
		36	10.11.39
	1129	V	T323
7.39		45	
		39	
		36	10.12.03
	1130	V	T323
7.48		45	
		39	
		36	10.12.12
	1131	V	T323
8.10		45	
		39	
		36	10.13.14
	1132	V	T323
8.19		45	
		39	
		36	10.13.23
	1133	V	T323
8.29		45	
		39	
		36	10.13.33
	1134	V	T323
8.33		45	
		39	
		36	10.13.37
	1135	V	T323
8.41		45	
		39	
		36	10.13.45
	1136	V	T323

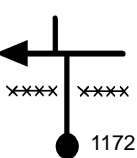
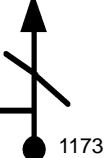
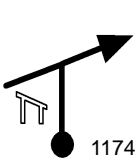
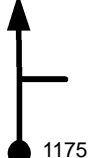
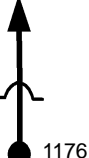

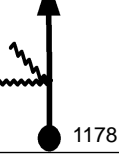
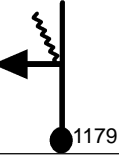

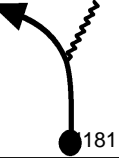
05 DE FEVEREIRO DE 2022		Pág: 115	
8.52		45	
		39	
		36	10.13.56
		V	T323
8.63		45	
		39	
		36	10.14.07
		V	T323
8.77		45	
		39	
		36	10.14.21
		V	T323
8.92		45	
		39	
		36	10.14.36
		V	T323
9.26		45	
		39	
		36	10.15.10
		V	T323
9.33		51	10.06.38
		45	10.10.32
		42	10.15.17
		V	T324
10.30		4' 30s	10.07.46
		3' 30s	10.11.50
		3'	10.16.40
		N	T325
10.30		36	10.11.46
		36	10.15.20
		36	10.19.40
		V	T326
11.13		39	10.13.09
		39	10.16.43
		39	10.21.03
0.00		V	T327

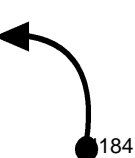
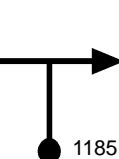

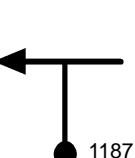

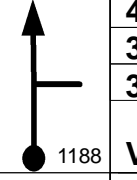
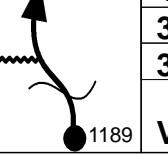

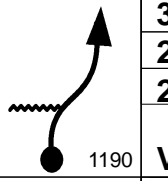
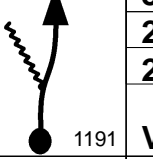
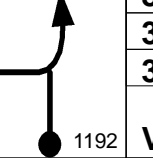
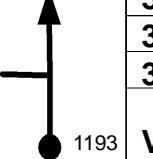
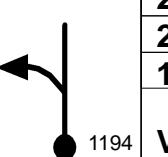
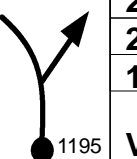
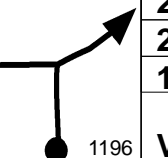

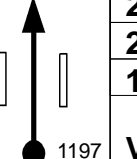
05 DE FEVEREIRO DE 2022		Pág: 116	
0.95		39	
		39	
		39	10.22.31
		V	T327
DESLOCAMENTO			
1.12		5'	10.14.53
		5'	10.18.26
		5'	10.22.47
		D	T328
1.80			
		D	T328
PERIGO AO CRUZAR			
2.64			
		D	T328
FIM DESLOCAMENTO			
2.84		45	10.19.53
		45	10.23.26
		45	10.27.47
		V	T329
3.66		45	
		45	
		45	10.28.52
		V	T329
4.02		45	
		45	
		45	10.29.21
		V	T329
6.09		45	
		45	
		45	10.32.07
		V	T329
7.22		45	
		45	
		45	10.33.37
		V	T329
8.01		45	
		45	
		45	10.34.40
		V	T329

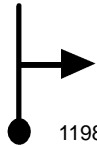



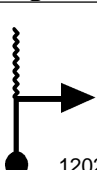

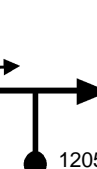

05 DE FEVEREIRO DE 2022		Pág: 117	
9.13		45	
		45	
		45	10.36.10
		V	T329
10.13		42	10.29.36
		42	10.33.10
		42	10.37.30
0.00		V	T330
0.37		42	
		42	
		42	10.38.02
		V	T330
0.59		42	10.30.26
		36	10.34.00
		33	10.38.20
		V	T331
0.69		42	
		36	
		33	10.38.31
		V	T331
0.86		42	
		36	
		33	10.38.50
		V	T331
1.20		42	
		36	
		33	10.39.27
		V	T331
BAMP			
1.38		36	10.31.34
		33	10.35.19
		30	10.39.47
		V	T332
BAMP NO EUCALIPTO			
1.46		42	10.31.42
		36	10.35.28
		33	10.39.56
		V	T333
1.93		3'	10.32.22
		2'30s	10.36.15
		2'	10.40.47
		N	T334

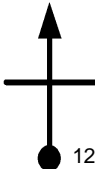

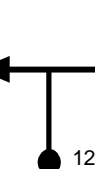
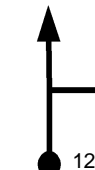

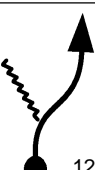

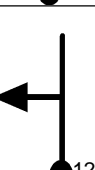
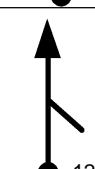

05 DE FEVEREIRO DE 2022		Pág: 118	
1.93		42 36 10.35.22 33 10.38.45 33 10.42.47	V T335
2.15		42 36 33 10.43.11	V T335
2.25		42 36 33 10.43.22	V T335
2.41		42 36 33 10.43.40	V T335
2.75		51 10.36.33 45 10.40.07 42 10.44.17	V T336
3.23		2'30s 10.37.07 2'30s 10.40.45 2'30s 10.44.58	N T337
3.23		42 10.39.37 42 10.43.15 42 10.47.28	V T338
3.60		42 42 42 10.48.00	V T338
4.43		42 42 42 10.49.11	V T338
5.02		42 42 42 10.50.01	V T338
5.75		42 42 42 10.51.04	V T338

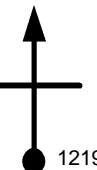
05 DE FEVEREIRO DE 2022		Pág: 119	
6.45		42 42 42 10.52.04	V T338
6.88		42 42 42 10.52.41	V T338
6.94		39 10.44.55 36 10.48.33 33 10.52.46	V T339
0.14		36 10.45.07 33 10.48.47 30 10.53.01	V T340
0.17		36 33 30 10.53.05	V T340
0.30		36 33 30 10.53.21	V T340
0.44		36 33 30 10.53.37	V T340
0.71		36 33 30 10.54.10	V T340
0.75		42 10.46.08 39 10.49.54 36 10.54.15	V T341
0.87		42 39 36 10.54.27	V T341
0.96		42 39 36 10.54.36	V T341

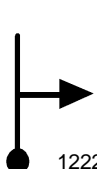
05 DE FEVEREIRO DE 2022		Pág: 120	
1.02		42 39 36 10.54.42	V T341
1.12		42 39 36 10.54.52	V T341
 CUIDADO EROSOES			
1.17		30 10.46.44 27 10.50.33 24 10.54.57	V T342
1.18		30 27 24 10.54.58	V T342
1.27		39 10.46.56 36 10.50.46 30 10.55.12	V T343
1.42		39 36 30 10.55.30	V T343
1.48		24 10.47.16 21 10.51.07 18 10.55.37	V T344
1.56		24 21 18 10.55.53	V T344
1.71		24 21 18 10.56.23	V T344
 CUIDADO PÉ			
1.96		24 21 18 10.57.13	V T344

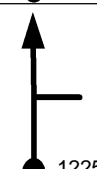
05 DE FEVEREIRO DE 2022		Pág: 121	
2.05		18 10.48.41	
		15 10.52.45	
		12 10.57.31	
	1198	V	T345
2.27		18	
		15	
		12 10.58.37	
	1199	V	T345
			
BAMP			
2.29		18	
		15	
		12 10.58.43	
	1200	V	T345
2.46		18	
		15	
		12 10.59.34	
	1201	V	T345
2.49		18	
		15	
		12 10.59.43	
	1202	V	T345
2.60		27 10.50.31	
		24 10.54.57	
		21 11.00.16	
	1203	V	T346
2.94		3' 10.51.17	
		2'30s 10.55.48	
		2' 11.01.14	
	1204	N	T347
2.94		42 10.54.17	
		36 10.58.18	
		33 11.03.14	
0.00	1205	V	T348
0.04		42	
		36	
		33 11.03.18	
	1206	V	T348





05 DE FEVEREIRO DE 2022		Pág: 122	
0.07		42	
		36	
		33 11.03.22	
	1207	V	T348
0.23		42	
		36	
		33 11.03.39	
	1208	V	T348
0.32		42	
		36	
		33 11.03.49	
	1209	V	T348
0.36		42	
		36	
		33 11.03.53	
	1210	V	T348
0.47		42	
		36	
		33 11.04.05	
	1211	V	T348
0.52		30 10.55.01	
		27 10.59.10	
		24 11.04.11	
	1212	V	T349
0.54		30	
		27	
		24 11.04.14	
	1213	V	T349
0.63		39 10.55.14	
		36 10.59.24	
		30 11.04.27	
	1214	V	T350
0.77		36 10.55.27	
		33 10.59.38	
		30 11.04.44	
	1215	V	T351
0.91		36	
		33	
		30 11.05.01	
	1216	V	T351
1.10		42 10.56.00	
		39 11.00.14	
		36 11.05.24	
	1217	V	T352





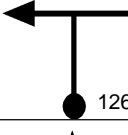
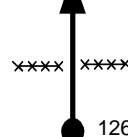

05 DE FEVEREIRO DE 2022		Pág: 123	
1.14		42 10.56.04	
		36 11.00.18	
		33 11.05.28	
	1218	V	T353
1.17		42	
		36	
		33 11.05.31	
	1219	V	T353
1.33		42	
		36	
		33 11.05.48	
	1220	V	T353
1.42		42	
		36	
		33 11.05.58	
	1221	V	T353
1.47		42	
		36	
		33 11.06.04	
	1222	V	T353
1.56		42	
		36	
		33 11.06.13	
	1223	V	T353
1.64		42	
		36	
		33 11.06.22	
	1224	V	T353
1.71		42	
		36	
		33 11.06.30	
	1225	V	T353
1.78		2'30s 11.01.22	
		2' 11.06.37	
		N	T354
1.78		42 10.59.59	
		36 11.03.52	
		33 11.08.37	
	1227	V	T355
2.07		42	
		36	
		33 11.09.09	
	1228	V	T355

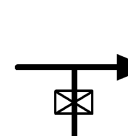
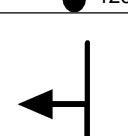
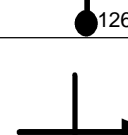
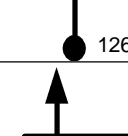
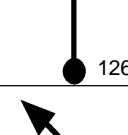
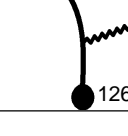

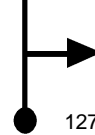
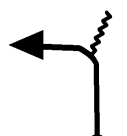
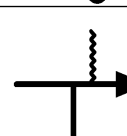
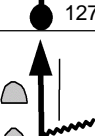
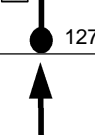

05 DE FEVEREIRO DE 2022		Pág: 124	
2.76		42	
		36	
		33	11.10.24
		V	T355
2.96		42	
		36	
		33	11.10.46
		V	T355
3.60		42	
		36	
		33	11.11.56
		V	T355
3.68		42	
		36	
		33	11.12.05
		V	T355
3.90		42	
		36	
		33	11.12.29
		V	T355
4.19		42	
		36	
		33	11.13.00
		V	T355
4.42		42	
		36	
		33	11.13.25
		V	T355
4.46		39	11.03.48
		33	11.08.20
		30	11.13.30
		V	T356
4.82		39	
		33	
		30	11.14.13
		V	T356
4.93		42	11.04.32
		36	11.09.11
		33	11.14.26
		V	T357
4.99		42	
		36	
		33	11.14.33
		V	T357

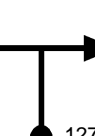
05 DE FEVEREIRO DE 2022		Pág: 125	
5.12		3'	11.04.48
		3'	11.09.30
		3'	11.14.47
		N	T358
5.12		42	11.07.48
		42	11.12.30
		42	11.17.47
		V	T359
5.56		39	11.08.26
		39	11.13.08
		39	11.18.25
		V	T360
0.00		30	11.08.33
		30	11.13.15
		30	11.18.32
		V	T361
RESPEITE OS PARE			
0.22		30	
		30	
		30	11.18.49
		V	T361
PARE			
0.29		30	
		30	
		30	11.18.57
		V	T361
PARE			
0.37		30	
		30	
		30	11.19.07
		V	T361
0.44		39	11.09.16
		39	11.13.59
		39	11.19.15
		V	T362
1.43		39	
		39	
		39	11.20.47
		V	T362
1.49		39	
		39	
		39	11.20.52
		V	T362

05 DE FEVEREIRO DE 2022		Pág: 126	
2.30		39	
		39	
		39	11.22.07
		V	T362
2.43		39	
		39	
		39	11.22.19
		V	T362
2.69		39	
		39	
		39	11.22.43
		V	T362
2.87		39	
		39	
		39	11.23.00
		V	T362
2.91		51	11.13.04
		45	11.17.47
		42	11.23.03
		V	T363
2.96		51	
		45	
		42	11.23.08
		V	T363
3.19		51	
		45	
		42	11.23.27
		V	T363
3.33		51	
		45	
		42	11.23.39
		V	T363
3.53		51	
		45	
		42	11.23.56
		V	T363
3.69		51	
		45	
		42	11.24.10
		V	T363

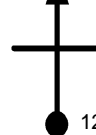
05 DE FEVEREIRO DE 2022		Pág: 127	
3.79		51	
		45	
		42	11.24.19
		V	T363
3.95		51	
		45	
		42	11.24.32
		V	T363
4.12		51	
		45	
		42	11.24.47
		V	T363
4.16		51	
		45	
		42	11.24.50
		V	T363
4.52		4'	11.14.58
		3'	11.19.55
		2'	11.25.21
		N	T364
4.52		39	11.18.58
		39	11.22.55
		39	11.27.21
		V	T365
4.61		39	
		39	
		39	11.27.30
		V	T365
4.79		39	
		39	
		39	11.27.46
		V	T365
4.88		42	11.19.31
		36	11.23.29
		33	11.27.54
		V	T366
4.95		42	
		36	
		33	11.28.02
		V	T366
5.09		42	
		36	
		33	11.28.17
		V	T366

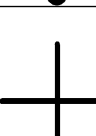
05 DE FEVEREIRO DE 2022		Pág: 128	
5.11		42	
		36	
		33	11.28.20
		V	T366
5.30		42	
		36	
		33	11.28.40
		V	T366
5.47		42	
		36	
		33	11.28.59
		V	T366
5.60		42	
		36	
		33	11.29.13
		V	T366
5.66		42	
		36	
		33	11.29.20
		V	T366
5.72		2'30s	11.24.53
		2'	11.29.26
		N	T367
5.72		36	11.23.43
		36	11.27.23
		36	11.31.26
		V	T368
5.80		36	
		36	
		36	11.31.34
		V	T368
5.98		36	
		36	
		36	11.31.52
		V	T368
6.20		36	
		36	
		36	11.32.14
		V	T368
6.27		36	
		36	
		36	11.32.21
		V	T368

05 DE FEVEREIRO DE 2022		Pág: 129	
6.35		36	
		36	
		36	11.32.29
		V	T368
6.43		36	
		36	
		36	11.32.37
		V	T368
6.51		36	
		36	
		36	11.32.45
		V	T368
FIM ENTREGUE SEU GPS			
6.65		36	11.25.16
		36	11.28.56
		36	11.32.59
		V	T368
FIM DE PROVA !!			
			
www.t15.com.br			
Tempo de Prova			
MÉDIA A 11:25:16			
MÉDIA B 11:28:56			
MÉDIA C 11:32:59			
FIM			