

INICIO

MÉDIA A

MÉDIA B

MÉDIA C

1º ENDURO DE REGULARIDADE TRILHEIROS DO MORREBOM
27/10/2018



IMPORTANTE

CUIDADO

ATENÇÃO

MUITA ATENÇÃO

Tempo de Prova

MÉDIA A 03:11:41

MÉDIA B 03:12:35

MÉDIA C 03:18:50



AFERIÇÃO

DEVAGAR

CRIANÇAS

0.00

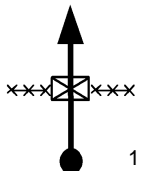

AFER

0.06

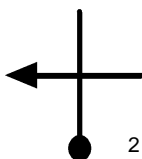

AFER

0.09

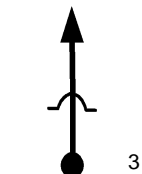

AFER

0.24

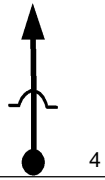

AFER

0.40

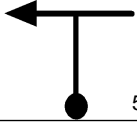

AFER

1.01



AFER

1.40

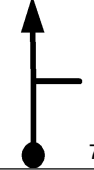

AFER

2.07

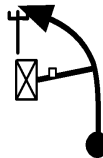

AFER

2.22

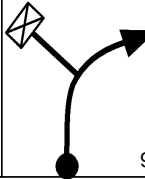

AFER

AFERIR INICIO LAJOTA

2.45

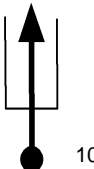

AFER

0.00



INÍCIO DE PROVA

INICIO DA PROVA

0.00



24 00.00.00
24 00.00.00
24 00.00.00
V T1

0.06

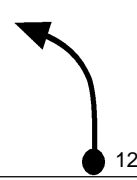

24
24
24 00.00.09
V T1

0.34

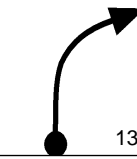

24
24
24 00.00.51
V T1

0.57



24
24
24 00.01.26
V T1

0.78

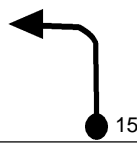

21 00.01.57
21 00.01.57
21 00.01.57
V T2

0.94

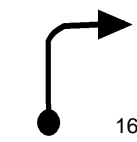

21
21
21 00.02.24
V T2

0.98

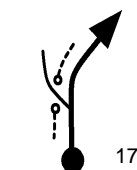

21
21
21 00.02.31
V T2

1.00

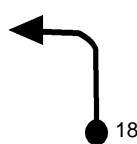

21
21
21 00.02.35
V T2

1.07

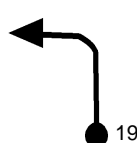

21
21
21 00.02.47
V T2

1.14

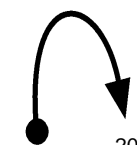

21
21
21 00.02.59
V T2

1.29

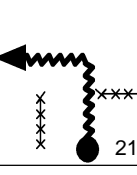

9 00.03.24
9 00.03.24
9 00.03.24
V T3

27/10/2018		Pág: 004	
1.31		30	00.03.32
		27	00.03.32
		24	00.03.32
		V	T4
1.40		30	
		27	
		24	00.03.46
		V	T4
1.53		30	
		27	
		24	00.04.05
		V	T4
1.69		30	
		27	
		24	00.04.29
		V	T4
2.07		30	
		27	
		24	00.05.26
		V	T4
2.13		30	
		27	
		24	00.05.35
		V	T4
2.19		30	
		27	
		24	00.05.44
		V	T4
2.43		30	
		27	
		24	00.06.20
		V	T4
2.58		30	
		27	
		24	00.06.43
		V	T4
2.63		24	00.06.11
		24	00.06.28
		24	00.06.50
		V	T5
2.75		24	
		24	
		24	00.07.08
		V	T5

27/10/2018		Pág: 005	
2.87		24	
		24	
		24	00.07.26
		V	T5
3.00		30	00.07.06
		30	00.07.24
		30	00.07.46
		V	T6
3.29		27	00.07.41
		27	00.07.59
		24	00.08.21
		V	T7
3.36		27	
		27	
		24	00.08.31
		V	T7
3.40		27	
		27	
		24	00.08.37
		V	T7
3.51		27	
		27	
		24	00.08.54
		V	T7
3.53		27	
		27	
		24	00.08.57
		V	T7
3.65		27	
		27	
		24	00.09.15
		V	T7
3.67		27	
		27	
		24	00.09.18
		V	T7
3.70		27	
		27	
		24	00.09.22
		V	T7
3.73		27	
		27	
		24	00.09.27
		V	T7

27/10/2018		Pág: 006	
3.78		27	
		27	
		24	00.09.34
		V	T7
3.90		27	
		27	
		24	00.09.52
		V	T7
4.01		27	
		27	
		24	00.10.09
		V	T7
4.15		3'30s	00.09.36
		3'	00.09.53
		2'30s	00.10.30
		N	T8
4.15		30	00.13.06
		30	00.12.53
		30	00.13.00
		V	T9
4.44		24	00.13.41
		24	00.13.28
		21	00.13.35
		V	T10
4.48		24	
		24	
		21	00.13.41
		V	T10
4.58		24	
		24	
		21	00.13.59
		V	T10
4.62		21	00.14.08
		21	00.13.55
		21	00.14.05
		V	T11
4.64		21	
		21	
		21	00.14.09
		V	T11
4.70		21	
		21	
		21	00.14.19
		V	T11

27/10/2018		Pág: 007	
4.76		21	
		21	
		21	00.14.29
		V	T11
EROSAO			
4.81		15	00.14.40
		15	00.14.28
		15	00.14.38
		V	T12
ACELERE PEDRA SABAO			
4.85		24	00.14.50
		24	00.14.37
		21	00.14.48
		V	T13
4.98		24	
		24	
		21	00.15.10
		V	T13
5.25		30	00.15.50
		27	00.15.37
		24	00.15.56
		V	T14
5.42		30	
		27	
		24	00.16.22
		V	T14
5.57		30	
		27	
		24	00.16.44
		V	T14
5.64		30	
		27	
		24	00.16.55
		V	T14
5.94		30	
		27	
		24	00.17.40
		V	T14

27/10/2018		Pág: 008	
6.03		30	
		27	
		24	00.17.53
		V	T14
6.09		30	
		27	
		24	00.18.02
		V	T14
6.22		30	
		27	
		24	00.18.22
		V	T14
6.32		30	
		27	
		24	00.18.37
		V	T14
6.38		30	
		27	
		24	00.18.46
		V	T14
6.42		30	
		27	
		24	00.18.52
		V	T14
6.44		30	
		27	
		24	00.18.55
		V	T14
CUIDADO CERCA			
☠☠☠ A FRENTE			
6.67		18	00.18.40
		18	00.18.47
		18	00.19.29
		V	T15
6.71		18	
		18	
		18	00.19.37
		V	T15
6.72		27	00.18.50
		27	00.18.57
		27	00.19.39
		V	T16

27/10/2018		Pág: 009	
7.05		4'	00.19.34
		3'	00.19.41
		3'	00.20.23
		N	T17
7.05		30	00.23.34
		27	00.22.41
		24	00.23.23
		V	T18
7.24		30	
		27	
		24	00.23.52
		V	T18
7.35		30	
		27	
		24	00.24.08
		V	T18
7.54		30	
		27	
		24	00.24.37
		V	T18
7.64		30	
		27	
		24	00.24.52
		V	T18
7.68		30	
		27	
		24	00.24.58
		V	T18
7.88		1'30s	00.25.14
		1'	00.24.31
		1'	00.25.28
		N	T19
0.00		33	00.26.44
		30	00.25.31
		27	00.26.28
		V	T20
0.03		33	
		30	
		27	00.26.32
		V	T20
0.24		33	
		30	
		27	00.27.00
		V	T20

27/10/2018		Pág: 010	
0.26		33	
		30	
		27	00.27.02
		V	T20
0.34		33	
		30	
		27	00.27.13
		V	T20
0.42		33	
		30	
		27	00.27.24
		V	T20
0.43		33	
		30	
		27	00.27.25
		V	T20
0.65		33	
		30	
		27	00.27.54
		V	T20
0.67		33	
		30	
		27	00.27.57
		V	T20
0.90		33	
		30	
		27	00.28.28
		V	T20
0.96		33	
		30	
		27	00.28.36
		V	T20
PINHEIRO			
1.01		33	
		30	
		27	00.28.42
		V	T20
1.23		33	
		30	
		27	00.29.12
		V	T20





27/10/2018		Pág: 011	
1.26		33	
		30	
		27	00.29.16
		V	T20
1.50		33	
		30	
		27	00.29.48
		V	T20
1.55		33	00.29.33
		33	00.28.37
		30	00.29.54
		V	T21
1.77		33	
		33	
		30	00.30.21
		V	T21
2.00		33	
		33	
		30	00.30.48
		V	T21
2.12		21	00.30.35
		21	00.29.40
		21	00.31.03
		V	T22
2.34		33	00.31.13
		30	00.30.17
		27	00.31.40
		V	T23
2.36		33	
		30	
		27	00.31.43
		V	T23
2.54		33	
		30	
		27	00.32.07
		V	T23
2.67		33	
		30	
		27	00.32.24
		V	T23
2.78		33	
		30	
		27	00.32.39
		V	T23





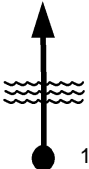
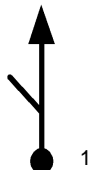
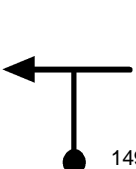
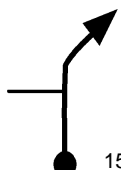
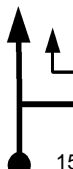

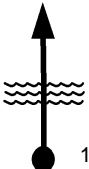
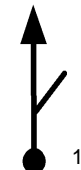

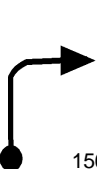

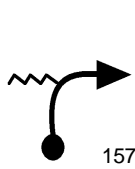
27/10/2018		Pág: 012	
2.84		33	
		30	
		27	00.32.47
		V	T23
2.90		33	
		30	
		27	00.32.55
		V	T23
3.00		3'30s	00.32.25
		3'	00.31.36
		2'30s	00.33.08
		N	T24
3.00		24	00.35.55
		24	00.34.36
		21	00.35.38
		V	T25
3.17		15	00.36.20
		15	00.35.02
		15	00.36.08
		V	T26
3.22		30	00.36.32
		27	00.35.14
		24	00.36.20
		V	T27
3.32		30	
		27	
		24	00.36.35
		V	T27
3.37		30	
		27	
		24	00.36.42
		V	T27
3.44		30	
		27	
		24	00.36.53
		V	T27
3.51		30	
		27	
		24	00.37.03
		V	T27
3.56		30	
		27	
		24	00.37.11
		V	T27





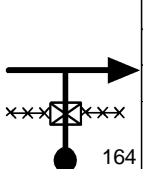

27/10/2018		Pág: 013	
3.93		30	
		27	
		24	00.38.06
		V	T27
3.96		30	
		27	
		24	00.38.11
		V	T27
4.06		30	
		27	
		24	00.38.26
		V	T27
4.36		30	
		27	
		24	00.39.11
		V	T27
4.37		30	
		27	
		24	00.39.12
		V	T27
4.42		30	
		27	
		24	00.39.20
		V	T27
4.48		30	
		27	
		24	00.39.29
		V	T27
4.64		30	
		27	
		24	00.39.53
		V	T27
4.65		30	
		27	
		24	00.39.54
		V	T27



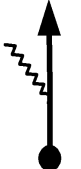

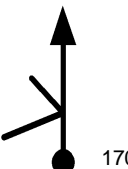
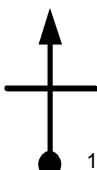
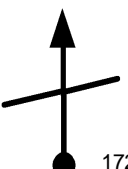
27/10/2018		Pág: 014	
4.72		30	
		27	
		24	00.40.05
		V	T27
4.80		30	
		27	
		24	00.40.17
		V	T27
4.90		39	00.39.54
		36	00.38.58
		33	00.40.32
		V	T28
5.16		39	
		36	
		33	00.41.00
		V	T28
5.21		24	00.40.22
		24	00.39.29
		21	00.41.05
		V	T29
5.31		24	
		24	
		21	00.41.22
		V	T29
5.36		30	00.40.45
		27	00.39.51
		24	00.41.31
		V	T30
5.40		27	00.40.50
		27	00.39.57
		24	00.41.37
		V	T31
5.51		27	
		27	
		24	00.41.54
		V	T31
5.61		27	
		27	
		24	00.42.09
		V	T31
5.63		27	
		27	
		24	00.42.12
		V	T31

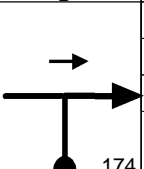
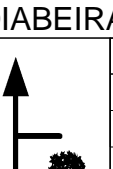
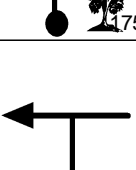

27/10/2018		Pág: 015	
5.75		27	
		27	
		24	00.42.30
		V	T31
5.83		27	
		27	
		24	00.42.42
		V	T31
5.89		27	
		27	
		24	00.42.51
		V	T31
ATOLEIRO			
6.01		27	
		27	
		24	00.43.09
		V	T31
6.12		27	
		27	
		24	00.43.25
		V	T31
6.25		30	00.42.43
		30	00.41.50
		30	00.43.45
		V	T32
7.02		21	00.44.15
		21	00.43.22
		21	00.45.17
		V	T33
7.21		3'	00.44.48
		2'30"	00.43.55
		2'	00.45.50
		N	T34
7.21		33	00.47.48
		30	00.46.25
		27	00.47.50
		V	T35
7.28		33	
		30	
		27	00.47.59
		V	T35

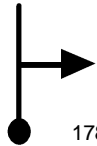
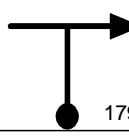
27/10/2018		Pág: 016	
7.97		33	
		30	
		27	00.49.31
		V	T35
8.25		33	
		30	
		27	00.50.08
		V	T35
8.34		33	
		30	
		27	00.50.20
		V	T35
8.41		33	
		30	
		27	00.50.30
		V	T35
8.51		33	
		30	
		27	00.50.43
		V	T35
GOIABEIRA			
8.71		33	
		30	
		27	00.51.10
		V	T35
8.97		33	
		30	
		27	00.51.44
		V	T35
9.15		33	
		30	
		27	00.52.08
		V	T35
9.41		33	
		30	
		27	00.52.43
		V	T35
9.50		33	
		30	
		27	00.52.55
		V	T35

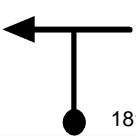
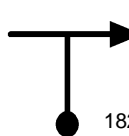
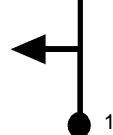
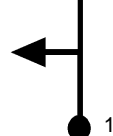
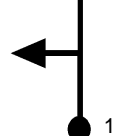
27/10/2018		Pág: 017	
9.64		33	
		30	
		27	00.53.14
		V	T35
9.77		33	
		30	
		27	00.53.31
		V	T35
10.03		33	
		30	
		27	00.54.06
		V	T35
10.09		33	
		30	
		27	00.54.14
		V	T35
10.37		9	00.53.33
		9	00.52.44
		9	00.54.51
		V	T36
10.41		9	
		9	
		9	00.55.07
		V	T36
10.50		3'30s	00.54.25
		3'	00.53.36
		2'30s	00.55.43
		N	T37
0.00		30	00.57.55
		30	00.56.36
		30	00.58.13
		V	T38
0.43		21	00.58.46
		21	00.57.28
		21	00.59.04
		V	T39
0.62		30	00.59.19
		30	00.58.00
		27	00.59.37
		V	T40
0.68		30	
		30	
		27	00.59.45
		V	T40

27/10/2018		Pág: 018	
0.81		30	
		30	
		27	01.00.02
		V	T40
1.04		30	
		30	
		27	01.00.33
		V	T40
1.13		30	
		30	
		27	01.00.45
		V	T40
1.29		30	
		30	
		27	01.01.06
		V	T40
1.56		30	
		30	
		27	01.01.42
		V	T40
1.63		30	
		30	
		27	01.01.52
		V	T40
1.68		36	01.01.26
		33	01.00.08
		30	01.01.58
		V	T41
GOIABEIRA			
1.88		36	
		33	
		30	01.02.22
		V	T41
2.07		36	
		33	
		30	01.02.45
		V	T41
2.30		36	
		33	
		30	01.03.13
		V	T41

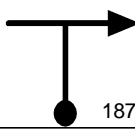
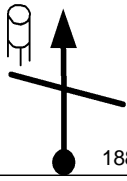
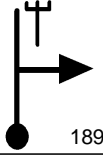
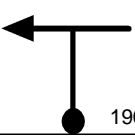
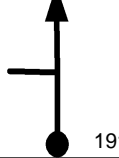
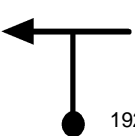
27/10/2018		Pág: 019	
2.63		33	01.03.01
		30	01.01.51
		27	01.03.52
	178	V	T42
2.77		33	
		30	
		27	01.04.11
	179	V	T42
			
2.83		33	
		30	
		27	01.04.19
	180	V	T42
2.90		33	
		30	
		27	01.04.28
	181	V	T42
3.03		33	
		30	
		27	01.04.46
	182	V	T42
3.05		33	
		30	
		27	01.04.48
	183	V	T42
3.14		33	
		30	
		27	01.05.00
	184	V	T42
3.63		33	
		30	
		27	01.06.06
	185	V	T42
4.00		3'30s	01.05.31
		3'	01.04.36
		2'30s	01.06.55
	186	N	T43

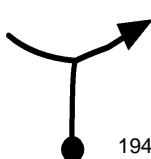
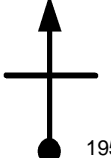
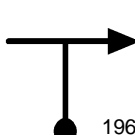
27/10/2018		Pág: 020	
4.00		33	01.09.01
		33	01.07.36
		30	01.09.25
	187	V	T44
CAIXA D'ÁGUA A ESQUERDA			
4.29		33	
		33	
		30	01.10.00
	188	V	T44
4.55		36	01.10.01
		33	01.08.36
		30	01.10.31
	189	V	T45
4.81		36	
		33	
		30	01.11.02
	190	V	T45
4.86		36	
		33	
		30	01.11.08
	191	V	T45
4.89		36	
		33	
		30	01.11.12
	192	V	T45
5.01		36	
		33	
		30	01.11.26
	193	V	T45
5.12		24	01.10.58
		24	01.09.38
		21	01.11.39
	194	V	T46
5.14		24	
		24	
		21	01.11.43
	195	V	T46
5.15		24	
		24	
		21	01.11.45
	196	V	T46

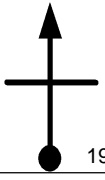
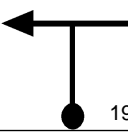
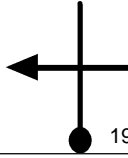
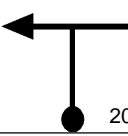
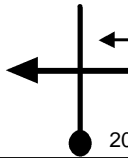
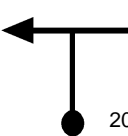
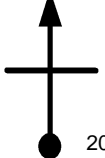
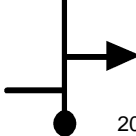
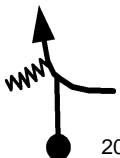
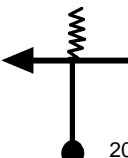
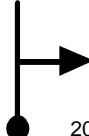
27/10/2018		Pág: 021	
5.17		24	
		24	
		21	01.11.48
	197	V	T46
5.27		24	
		24	
		21	01.12.05
	198	V	T46
5.31		24	
		24	
		21	01.12.12
	199	V	T46
5.41		24	
		24	
		21	01.12.29
	200	V	T46
5.44		24	
		24	
		21	01.12.34
	201	V	T46
5.54		24	
		24	
		21	01.12.51
	202	V	T46
5.57		24	
		24	
		21	01.12.57
	203	V	T46
5.61		24	
		24	
		21	01.13.03
	204	V	T46
5.80		30	01.12.40
		27	01.11.20
		24	01.13.36
	205	V	T47
5.92		30	
		27	
		24	01.13.54
	206	V	T47
5.99		30	
		27	
		24	01.14.04
	207	V	T47

27/10/2018		Pág: 022	
6.16		30	
		27	
		24	01.14.30
	208	V	T47
6.25		30	
		27	
		24	01.14.43
	209	V	T47
6.30		36	01.13.40
		33	01.12.26
		30	01.14.51
	210	V	T48
6.59		36	
		33	
		30	01.15.26
	211	V	T48
6.66		36	
		33	
		30	01.15.34
	212	V	T48
7.07		36	
		33	
		30	01.16.23
	213	V	T48
IGREJA			
7.69		3'	01.15.59
		2'30s	01.14.58
		2'	01.17.38
		N	T49
7.69		36	01.18.59
		36	01.17.28
		33	01.19.38
	215	V	T50
7.97		36	01.19.27
		33	01.17.56
		30	01.20.08
	216	V	T51
8.44		39	01.20.14
		36	01.18.47
		33	01.21.05
	217	V	T52

27/10/2018		Pág: 023	
8.55		39	
		36	
		33	01.21.17
	218	V	T52
8.56		39	
		36	
		33	01.21.18
	219	V	T52
8.66		39	
		36	
		33	01.21.29
	220	V	T52
8.88		27	01.20.54
		27	01.19.31
		24	01.21.53
	221	V	T53
8.91		27	
		27	
		24	01.21.57
	222	V	T53
8.94		27	
		27	
		24	01.22.02
	223	V	T53
9.14		27	
		27	
		24	01.22.32
		V	T53
9.16		27	
		27	
		24	01.22.35
	225	V	T53
9.36		27	
		27	
		24	01.23.05
	226	V	T53
9.38		27	
		27	
		24	01.23.08
	227	V	T53
9.59		27	
		27	
		24	01.23.39
	228	V	T53

27/10/2018		Pág: 024	
9.61		33	01.22.32
		30	01.21.09
		27	01.23.42
	229	V	T54
9.84		33	
		30	
		27	01.24.13
	230	V	T54
9.96		33	
		30	
		27	01.24.29
	231	V	T54
9.99		33	
		30	
		27	01.24.33
	232	V	T54
10.09		33	
		30	
		27	01.24.46
	233	V	T54
10.19		33	
		30	
		27	01.25.00
	234	V	T54
10.32		2'30s	01.23.49
		2'	01.22.34
		1'30s	01.25.17
	235	N	T55
0.00		30	01.26.19
		27	01.24.34
		24	01.26.47
	236	V	T56
0.13		30	
		27	
		24	01.27.06
	237	V	T56
0.22		30	
		27	
		24	01.27.20
	238	V	T56
0.41		30	
		27	
		24	01.27.48
	239	V	T56



0.43		30	
		27	
		24	01.27.51
		V	T56
0.57		30	
		27	
		24	01.28.12
		V	T56
0.60		30	
		27	
		24	01.28.17
		V	T56
0.70		30	
		27	
		24	01.28.32
		V	T56
0.77		30	
		27	
		24	01.28.42
		V	T56
0.81		30	
		27	
		24	01.28.48
		V	T56
0.82		30	
		27	
		24	01.28.50
		V	T56
0.91		30	
		27	
		24	01.29.03
		V	T56
0.97		30	
		27	
		24	01.29.12
		V	T56

1.07		30	
		27	
		24	01.29.27
		V	T56
1.14		30	
		27	
		24	01.29.38
		V	T56
1.18		30	
		27	
		24	01.29.44
		V	T56
1.20		30	
		27	
		24	01.29.47
		V	T56
1.23		30	
		27	
		24	01.29.51
		V	T56
1.27		30	
		27	
		24	01.29.57
		V	T56
1.32		30	
		27	
		24	01.30.05
		V	T56
1.35		30	
		27	
		24	01.30.09
		V	T56
1.41		30	
		27	
		24	01.30.18
		V	T56
1.52		30	
		27	
		24	01.30.35
		V	T56
1.79		30	
		27	
		24	01.31.15
		V	T56

2.14		33	01.30.36
		30	01.29.19
		27	01.32.08
		V	T57
2.20		33	
		30	
		27	01.32.16
		V	T57
2.60		33	
		30	
		27	01.33.09
		V	T57
2.64		33	
		30	
		27	01.33.15
		V	T57
3.02		33	
		30	
		27	01.34.05
		V	T57
3.05		33	
		30	
		27	01.34.09
		V	T57
3.43		33	
		30	
		27	01.35.00
		V	T57
3.65		27	01.33.20
		24	01.32.20
		24	01.35.29
		V	T58
3.83		33	01.33.44
		30	01.32.47
		27	01.35.56
		V	T59
3.92		33	
		30	
		27	01.36.08
		V	T59
4.25		33	
		30	
		27	01.36.52
		V	T59

27/10/2018		Pág: 028	
4.35		33	
		30	
		27	01.37.06
	271	V	T59
4.91		1'30s	01.35.42
		1'30s	01.34.57
		1'30s	01.38.20
		272	D
5.24			
		273	D
5.29			
		274	D
5.31			
		275	D
APOIO 2ª ETAPA			
5.31		15'	01.37.12
		15'	01.36.27
		15'	01.39.50
0.00	276	N	T61
0.00		1'30s	01.52.12
		1'30s	01.51.27
		1'30s	01.54.50
		277	D
0.01			
		278	D
0.08			
		279	D
0.12			
		280	D



27/10/2018		Pág: 029	
RODOVIA			
LUIZ ROSSO			
0.46			
		281	D
0.60			
		282	D
1.05			
		283	D
1.18		51	01.53.42
		51	01.52.57
		51	01.56.20
		284	V
OLARIA			
2.03		51	
		51	
		51	01.57.20
		285	V
3.16		51	
		51	
		51	01.58.40
		286	V
4.11		27	01.57.09
		24	01.56.24
		21	01.59.47
		287	V
VIADUTO			
4.29		27	
		24	
		21	02.00.18
		288	V
4.36		15	01.57.42
		15	01.57.01
		15	02.00.30
		289	V
4.38		15	
		15	
		15	02.00.35
		290	V







27/10/2018		Pág: 030	
4.61		15	
		15	
		15	02.01.30
	291	V	T65
4.79		30	01.59.26
		27	01.58.45
		24	02.02.13
		292	V
4.96		33	01.59.46
		33	01.59.07
		33	02.02.39
		293	V
CUIDADO ROÇA			
DONO BRABO			
5.11		33	
		33	
		33	02.02.55
		294	V
5.22		33	
		33	
		33	02.03.07
		295	V
5.93		18	02.01.32
		18	02.00.53
		15	02.04.24
		296	V
5.99		18	
		18	
		15	02.04.39
		297	V
6.04		18	
		18	
		15	02.04.51
		298	V
6.09		33	02.02.04
		30	02.01.25
		27	02.05.03
		299	V

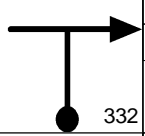
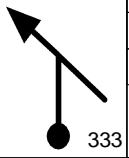
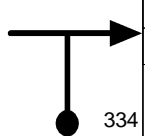
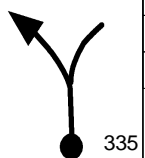
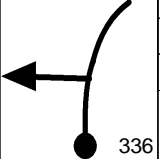
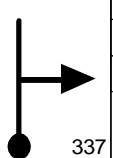
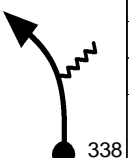

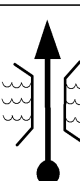

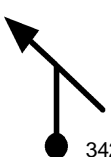
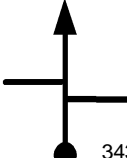
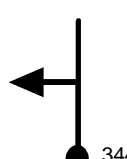
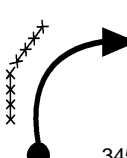

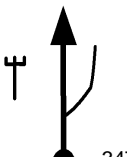

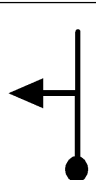

27/10/2018		Pág: 031	
6.22		2'30s 02.02.18 2' 02.01.41 1'30s 02.05.20	N T70
6.22		21 02.04.48 18 02.03.41 15 02.06.50	V T71
BAMP			
6.56		21 18 15 02.08.12	V T71
6.68		21 18 15 02.08.41	V T71
7.17		15 02.07.31 15 02.06.51 12 02.10.38	V T72
7.21		15 02.07.40 15 02.07.00 15 02.10.50	V T73
7.24		15 15 15 02.10.57	V T73
CUIDADO			
7.27		15 15 15 02.11.05	V T73
7.40		24 02.08.26 21 02.07.46 18 02.11.36	V T74
7.55		33 02.08.49 30 02.08.12 27 02.12.06	V T75



27/10/2018		Pág: 032	
7.60		33 30 27 02.12.12	V T75
SIGA PELA DIREITA			
7.84		33 30 27 02.12.44	V T75
7.95		33 30 27 02.12.59	V T75
8.08		9 02.09.46 9 02.09.15 9 02.13.16	V T76
8.15		9 9 9 02.13.44	V T76
8.18		9 9 9 02.13.56	V T76
8.19		9 9 9 02.14.00	V T76
ACELERE			
8.28		9 9 9 02.14.36	V T76
8.60		18 02.13.14 15 02.12.43 12 02.16.44	V T77
8.65		18 15 12 02.16.59	V T77





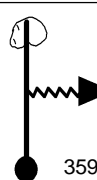

27/10/2018		Pág: 033	
8.69		33 02.13.32 30 02.13.05 27 02.17.11	V T78
TRILHA DO TONINHO			
QUEBRA CLAVICULA			
8.83		33 30 27 02.17.30	V T78
9.12		33 30 27 02.18.09	V T78
9.14		33 30 27 02.18.11	V T78
9.16		33 30 27 02.18.14	V T78
9.45		3'30s 02.14.55 3' 02.14.36 2'30s 02.18.53	N T79
0.00		15 02.18.25 15 02.17.36 15 02.21.23	V T80
0.05		18 02.18.37 18 02.17.48 15 02.21.35	V T81
0.07		18 18 15 02.21.40	V T81
0.12		18 18 15 02.21.52	V T81

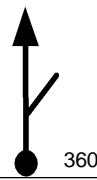
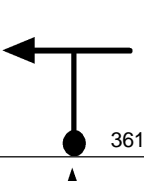
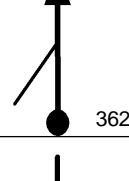
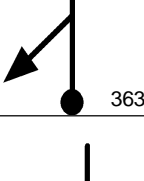
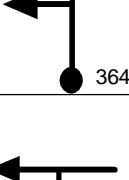
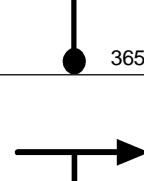
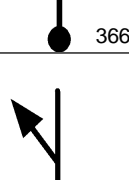
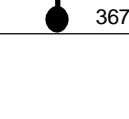

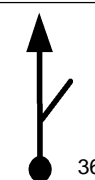
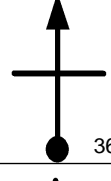

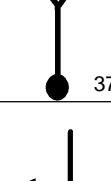
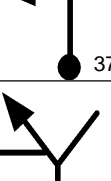
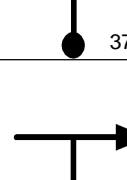

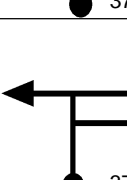
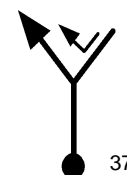
27/10/2018		Pág: 034	
0.15		18	
		18	
		15	02.21.59
		V	T81
SUBIDA CUIDADO			
☠☠☠ UEIRO APÓS SUBIDA			
0.24		18	
		18	
		15	02.22.20
		V	T81
ATENÇÃO			
☠ CORRIGIR ODOMETRO			
0.32		30	02.19.31
		27	02.18.42
		24	02.22.40
		V	T82
0.51		30	
		27	
		24	02.23.08
		V	T82
0.56		30	
		27	
		24	02.23.16
		V	T82
0.86		30	
		27	
		24	02.24.00
		V	T82
1.21		27	02.21.18
		24	02.20.41
		21	02.24.53
		V	T83
1.25		27	
		24	
		21	02.25.00
		V	T83
1.26		12	02.21.25
		12	02.20.48
		9	02.25.02
		V	T84
☠☠			

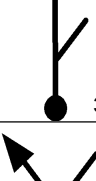
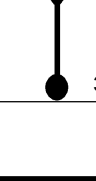
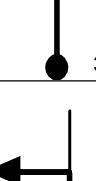
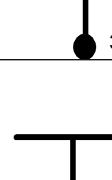

27/10/2018		Pág: 035	
1.34		12	02.21.49
		12	02.21.12
		12	02.25.34
		V	T85
☠☠			
1.54		12	
		12	
		12	02.26.34
		V	T85
☠☠			
1.73		12	
		12	
		12	02.27.31
		V	T85
1.79		33	02.24.04
		30	02.23.27
		27	02.27.49
		V	T86
1.81		33	
		30	
		27	02.27.51
		V	T86
2.15		24	02.24.43
		24	02.24.10
		24	02.28.37
		V	T87
2.21		24	
		24	
		24	02.28.46
		V	T87
2.27		24	
		24	
		24	02.28.55
		V	T87
2.33		24	
		24	
		24	02.29.04
		V	T87
2.51		24	
		24	
		24	02.29.31
		V	T87

27/10/2018		Pág: 036	
2.82		33	02.26.24
		30	02.25.51
		27	02.30.17
		V	T88
3.20		33	
		30	
		27	02.31.08
		V	T88
3.29		30	02.27.15
		27	02.26.47
		24	02.31.20
		V	T89
3.35		30	
		27	
		24	02.31.29
		V	T89
3.47		30	
		27	
		24	02.31.47
		V	T89
3.52		30	
		27	
		24	02.31.54
		V	T89
3.60		30	
		27	
		24	02.32.06
		V	T89
3.66		30	
		27	
		24	02.32.15
		V	T89
3.91		2'30s	02.28.10
		2'	02.32.53
		N	T90
		V	T90
3.91		30	02.31.29
		27	02.30.40
		24	02.34.53
		V	T91
ATOLEIRO			





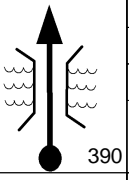
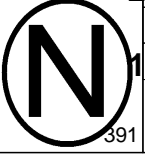
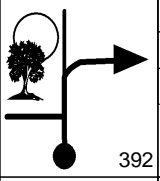

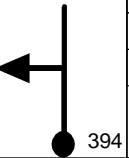
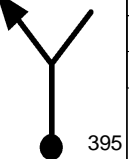
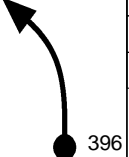
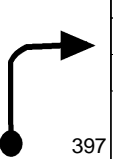
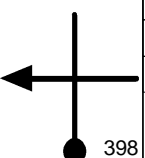
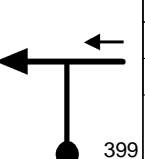

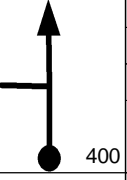
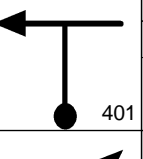
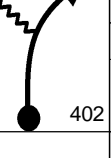
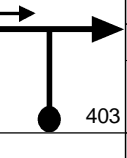
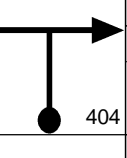
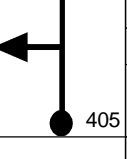
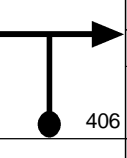
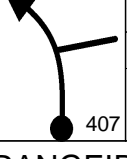
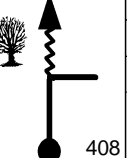
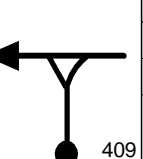
27/10/2018		Pág: 037	
3.95		12	02.31.34
		12	02.30.45
		12	02.34.59
		V	T92
			
4.12		27	02.32.25
		24	02.31.36
		21	02.35.50
		V	T93
4.29		27	
		24	
		21	02.36.19
		V	T93
4.32		27	
		24	
		21	02.36.24
		V	T93
4.34		27	
		24	
		21	02.36.27
		V	T93
4.35		27	
		24	
		21	02.36.29
		V	T93
4.48		27	
		24	
		21	02.36.51
		V	T93
4.49		33	02.33.14
		30	02.32.32
		27	02.36.53
		V	T94
4.56		33	
		30	
		27	02.37.02
		V	T94

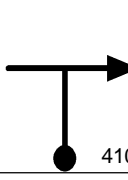
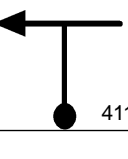
27/10/2018		Pág: 038	
4.58		33	
		30	
		27	02.37.05
		V	T94
4.72		33	
		30	
		27	02.37.24
		V	T94
4.91		33	
		30	
		27	02.37.49
		V	T94
4.99		33	
		30	
		27	02.38.00
		V	T94
5.02		33	
		30	
		27	02.38.04
		V	T94
5.05		33	
		30	
		27	02.38.08
		V	T94
5.09		33	
		30	
		27	02.38.13
		V	T94
5.17		33	
		30	
		27	02.38.24
		V	T94
5.28		33	
		30	
		27	02.38.38
		V	T94
5.29		33	
		30	
		27	02.38.40
		V	T94
5.34		33	
		30	
		27	02.38.46
		V	T94

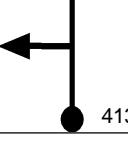
27/10/2018		Pág: 039	
5.59		33	
		30	
		27	02.39.20
		V	T94
5.68		30	02.35.24
		27	02.34.55
		24	02.39.32
		V	T95
5.76		30	
		27	
		24	02.39.44
		V	T95
5.95		30	
		27	
		24	02.40.12
		V	T95
6.00		30	
		27	
		24	02.40.20
		V	T95
6.32		30	
		27	
		24	02.41.08
		V	T95
6.34		30	
		27	
		24	02.41.11
		V	T95
6.52		30	
		27	
		24	02.41.38
		V	T95
6.68		30	
		27	
		24	02.42.02
		V	T95
6.78		30	
		27	
		24	02.42.17
		V	T95
6.88		30	
		27	
		24	02.42.32
		V	T95

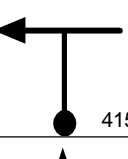
27/10/2018		Pág: 040	
7.20		30 27 24 02.43.20	V T95
7.28		2'30s 02.38.36 2' 02.38.28 1'30s 02.43.32	N T96
CAIXA D'ÁGUA A ESQUERDA			
7.28		33 02.41.06 30 02.40.28 27 02.45.02	V T97
7.52		33 30 27 02.45.34	V T97
7.67		24 02.41.49 24 02.41.15 21 02.45.54	V T98
7.74		24 24 21 02.46.06	V T98
7.76		24 24 21 02.46.09	V T98
7.78		24 24 21 02.46.13	V T98
7.83		24 24 21 02.46.21	V T98
7.93		33 02.42.28 30 02.41.54 27 02.46.38	V T99

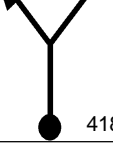
27/10/2018		Pág: 041	
7.99		33 30 27 02.46.46	V T99
8.25		36 02.43.03 33 02.42.32 30 02.47.21	V T100
8.39		36 33 30 02.47.38	V T100
8.68		36 33 30 02.48.13	V T100
8.76		36 33 30 02.48.22	V T100
8.77		36 33 30 02.48.23	V T100
8.95		36 33 30 02.48.45	V T100
9.11		30 02.44.29 27 02.44.06 24 02.49.04	V T101
☠ LARANGEIRA			
9.37		12 02.45.00 12 02.44.41 12 02.49.43	V T102
9.40		12 12 12 02.49.52	V T102

27/10/2018		Pág: 042	
9.47		24 02.45.30 21 02.45.11 18 02.50.13	V T103
9.53		24 21 18 02.50.25	V T103
9.84		33 02.46.25 30 02.46.14 27 02.51.27	V T104
10.16		33 30 27 02.52.10	V T104
10.32		33 30 27 02.52.31	V T104
10.48		33 30 27 02.52.53	V T104
10.52		33 30 27 02.52.58	V T104
10.56		2' 02.47.44 1'30s 02.47.40 1' 02.53.03	N T105
10.56		27 02.49.44 24 02.49.10 21 02.54.03	V T106
10.76		27 24 21 02.54.38	V T106



27/10/2018		Pág: 043	
10.95		27	
		24	
		21	02.55.10
		V	T106
10.99		36	02.50.41
		33	02.50.15
		30	02.55.17
		V	T107
11.17		36	
		33	
		30	02.55.39
		V	T107
11.29		36	
		33	
		30	02.55.53
		V	T107
11.39		36	
		33	
		30	02.56.05
		V	T107
11.54		39	02.51.36
		36	02.51.15
		33	02.56.23
		V	T108
11.70		39	
		36	
		33	02.56.40
		V	T108
11.91		39	
		36	
		33	02.57.03
		V	T108
11.95		39	
		36	
		33	02.57.08
		V	T108
12.33		18	02.52.49
		18	02.52.34
		18	02.57.49
		V	T109
12.48		18	
		18	
		18	02.58.19
		V	T109

27/10/2018		Pág: 044	
12.51		18	
		18	
		18	02.58.25
		V	T109
12.59		30	02.53.41
		27	02.53.26
		24	02.58.41
		V	T110
12.83		30	
		27	
		24	02.59.17
		V	T110
13.12		30	
		27	
		24	03.00.01
		V	T110
13.14		30	
		27	
		24	03.00.04
		V	T110
13.21		30	
		27	
		24	03.00.14
		V	T110
13.26		30	
		27	
		24	03.00.22
		V	T110
13.27		30	
		27	
		24	03.00.23
		V	T110
13.36		30	
		27	
		24	03.00.37
		V	T110
13.43		30	
		27	
		24	03.00.47
		V	T110
13.47		33	02.55.27
		30	02.55.23
		27	03.00.53
		V	T111

27/10/2018		Pág: 045	
0.01		39	02.55.28
		36	02.55.24
		33	03.00.54
		V	T112
0.17		39	
		36	
		33	03.01.12
		V	T112
0.26		1'30s	02.55.51
		1'30s	02.55.49
		1'	03.01.22
		N	T113
0.26		33	02.57.21
		30	02.57.19
		27	03.02.22
		V	T114
0.38		33	
		30	
		27	03.02.38
		V	T114
0.46		33	
		30	
		27	03.02.48
		V	T114
0.53		33	
		30	
		27	03.02.58
		V	T114
0.60		33	
		30	
		27	03.03.07
		V	T114
0.70		33	
		30	
		27	03.03.20
		V	T114
0.72		33	
		30	
		27	03.03.23
		V	T114
0.90		33	
		30	
		27	03.03.47
		V	T114

27/10/2018		Pág: 046	
0.93		33	
		30	
		27	03.03.51
	453	V	T114
1.19		21	02.59.02
		21	02.59.11
		21	03.04.26
		V	T115
CUIDADO			
ROD. LUIZ ROSSO			
1.23		2'	02.59.09
		2'	02.59.18
		2'	03.04.33
		D	T116
ROD. LUIZ ROSSO			
1.29			
		D	T116
ROD. LUIZ ROSSO			
1.36			
		D	T116
1.44		36	03.01.09
		33	03.01.18
		30	03.06.33
		V	T117
1.64		36	
		33	
		30	03.06.57
		V	T117
1.76		36	
		33	
		30	03.07.11
		V	T117
1.87		36	
		33	
		30	03.07.24
		V	T117
2.04		36	
		33	
		30	03.07.45
		V	T117

27/10/2018		Pág: 047	
2.43		36	
		33	
		30	03.08.31
		V	T117
2.50		33	03.02.55
		30	03.03.13
		27	03.08.40
		V	T118
2.84		30	03.03.32
		27	03.03.54
		24	03.09.25
		V	T119
2.91		1'	03.03.41
		1'	03.04.04
		1'	03.09.36
		N	T120
		33	03.04.41
2.91		30	03.05.04
		27	03.10.36
		V	T121
		33	
2.95		30	
		27	03.10.41
		V	T121
		33	
3.06		30	
		27	03.10.56
		V	T121
		33	
3.07		30	
		27	03.10.57
		V	T121
		33	
3.20		30	
		27	03.11.14
		V	T121
		21	03.05.20
3.27		21	03.05.47
		18	03.11.24
		V	T122
		33	03.05.54
3.47		30	03.06.21
		27	03.12.04
		V	T123
		33	

27/10/2018		Pág: 048	
3.72		33	
		30	
		27	03.12.37
		V	T123
3.78		36	03.06.28
		33	03.06.58
		30	03.12.45
		V	T124
4.16		36	
		33	
		30	03.13.31
		V	T124
4.34		30	03.07.24
		27	03.07.59
		24	03.13.52
		V	T125
4.46		30	
		27	
		24	03.14.10
		V	T125
4.55		9	03.07.49
		9	03.08.27
		9	03.14.24
		V	T126
4.61		21	03.08.13
		21	03.08.51
		21	03.14.48
		V	T127
4.68		21	
		21	
		21	03.15.00
		V	T127
4.72		21	
		21	
		21	03.15.06
		V	T127

27/10/2018		Pág: 049	
4.76		21	
		21	
		21	03.15.13
		V	T127
4.80		33	03.08.46
		30	03.09.24
		27	03.15.20
		V	T128
ROÇA DE MILHO			
4.87		33	
		30	
		27	03.15.30
		V	T128
5.08		33	
		30	
		27	03.15.58
		V	T128
5.30		36	03.09.40
		33	03.10.24
		30	03.16.27
		V	T129
5.52		36	
		33	
		30	03.16.53
		V	T129
5.82		27	03.10.32
		24	03.11.21
		21	03.17.29
		V	T130
5.84		27	
		24	
		21	03.17.33
		V	T130
5.89		27	
		24	
		21	03.17.41
		V	T130
5.91		24	03.10.44
		21	03.11.34
		18	03.17.45
		V	T131

27/10/2018		Pág: 050	
5.93		24	
		21	
		18	03.17.49
		V	T131
6.05		24	
		21	
		18	03.18.13
		V	T131
☠			
6.07		12	03.11.08
		12	03.12.02
		12	03.18.17
		V	T132
☠			
6.10		12	
		12	
		12	03.18.26
		V	T132
☠			
6.11		12	
		12	
		12	03.18.29
		V	T132
FIM DE PROVA			
6.18		12	03.11.41
		12	03.12.35
		12	03.18.50
		V	T132
FIM DE PROVA !!			
			
www.t15.com.br			
Tempo de Prova			
MÉDIA A 03:11:41			
MÉDIA B 03:12:35			
MÉDIA C 03:18:50			
FIM			